Part 1. Pages 1-8.

COLORADO SPRINGS GAZETTE.

NUMBER 5145. COLORADO SPRINGS, COLO., SATURDAY, NOVEMBER 3, 1894.---TWELVE PAGES PRICE FIVE CENTS.

VOT IN EL PASO CO.

Prohibitionists Here Refuse to Endorse Mills.

DISAPPROVE OF "BOSSISM."

The Prohibition League Unanimously Resolves to Support Campbell—He Is an Honorable, Able and Just Judge.

The Prohibitionists of this part of Colorado at least, where Judge Campbell is known, are exceedingly angry at the trickery of their State secretary and central committee, in putting the name of J. Warner Mills, the Populist candidate on the ticket for Supreme Judge. It was done at the eleventh hour last Saturday, just before the time for certifying nominations closed and without in any way consulting the leaders of the party. The Prohibitionists here are angry that Judge Campbell, who is well-known as a tetotaler and a citizen of the highest moral character should be singled out in this way. The local Prohibition paper denounces it and last evening a meeting of the Prohibition league was held at which those present expressed themselves strongly. Mr. A. S. Blake presented the following resolution which was unanimously adopted:

Whereas, The candidate of our party for Supreme Judge has been withdrawn unjustly from the candidacy, and

Whereas, We desire to show our earnest disapprobation of party "bossism,"

Whereas, We recognize in John Campbell a man of unstained honor, unusual ability and a just judge, therefore

Resolved, That while we do not favor the indorsement of candidates of other parties, still we wish in this case to recommend that all Prohibitionists of this city vote this fall for John Campbell for Supreme Judge.

NEW YORK'S DISGRACE.

Extraordinary Testimony Before the Committee.

New York, Nov. 2.—Shortly after the Lexow committe met this morning Mrs. Hermann took the stand with a jaunty air. Mr. Goff asked first that all officers under subpoena leave the court and go to another room, which was done, and the examination commenced. She testified she opened three houses in West Third street and also had two other houses in the same street, in three of which there were 23 or 24 girls. She testified to paying protection money to Capt. Brogan and Wardman Reynolds.

Ryan succeeded Brogan as captain, and Sullivan succeeded Reynolds as wardman, but she never paid the latter. She was raided a number of times.

"What captain succeeded Capt. Ryan?" asked Mr. Goff.

"I don't know his name."

"Now, there is one police captain you want to save?"

"Yes, sir, there is," (frankly.)

Mrs. Hermann's memory began to fail when the incident of buying the diamond ring and watch for a policeman was called up. She finally admitted buying the watch, but would not say that she had the initials of Policeman Joseph Cooney engraved on it, or that she kissed him good-by at the Grand Central depot. When presed by Mr. Goff she declared she would say nothing about those events.

"Perhaps you want a rest, Mrs. Hermann. We will take a recess and give you time to think," said Mr. Goff.

Recess.

After recess Mrs. Hermann's examination was resumed.

After witness had told Mr. Goff, in answer to a question, that she saw no one in the room whom she knew, Mr. Goff said: "You know that you are under indictment for contempt of court in running away when under subpoena?"

"Yes."

"And that there is a way of purging yourself of that contempt?"

"Yes, by testifying to all I know."

The witness began to tell about the times she was raided.

"Did the lawyers ever tell you that you would have to fix it with the detectives?"

"Yes sir, I paid from $200 to $300 each time. Every time I was arrested I knew I would be discharged before I went up before the judge," she said fiercely and scowling somewhat.

"You knew every time you were going to be discharged, because you had paid from $150 to $500?"

"Did you pay that?" asked Mr. Goff quietly.

"Yes, sir."

"In 1890 you were arrested twice in three weeks?"

"Yes."

"Who was your lawyer?"

"Lawyer Price."

"Do you remember Price saying the Captain was sore on you?"

"Yes, he told me that and said he thought I should not be able to open my house. I asked him to go and see the captain. He did so, and told me that the captain wanted $1,500 to open my house. I said it was too much and it was fixed for $1,000."

"Did you pay that?" asked Mr. Goff quietly.

"I paid $700 on Jan. 5, 1891, to Lawyer Price. Three days later I paid him $300 more."

From March to May, 1891, the witness was in Europe. Her sister ran the houses then.

Lawyer Price advised her to go to Europe and forfeit the bail. She did that, putting up the $1,000 which her bondsmen would lose. Price told her that she would have to serve a year and that the Captain had told him so. The witness said she was in Europe two months, but she was in New York when her case was called. She did not answer it. She was arrested eight days after her return. She went to see the lawyer, Price, and he told her he wanted $100 to give to two witnesses not to testify.

"I was arrested," she went on, "at 3 o'clock in the afternoon by Armstrong, from the central office. I offered him $1,000 to let me go. He said he must see another party first. We drove in a cab to police headquarters. I remained at headquarters all night."

"Can you give us the total amount of money you paid out to the police in all the years you were in business?"

"Oh, no; I had lots of money; now I have none."

She shrugged her shoulders and looked at the curtain.

"Didn't you tell a friend you had paid about $25,000?"

"Oh, more than that," laughed the witness.

"Oh, I was in business for seven years," she said. "I made lots of money. I cleared from $1,000 to $1,500 a month above expenses, and now I have not $100 to my name."

This caused a buzz of amazement in the court.

"Then it was all paid out to the police lawyers around the courts and in other ways to protect your business?"

"Yes, sir."

The witness then told how an officer named O'Hare beat her brutally with a club. "I lost my earrings," she said." "While he was beating me and I was brought to the Hester-Street station house, I told the matron if I could get the diamond earrings back I would give $30."

"She went out and brought back the earrings and I gave her $30."

The witness also said she had an operation performed as a result of the beating she got from O'Hara.

Mrs. Hermann told of another time she was arrested. "Policeman Sloan came to my house, I was sick in bed. He said he had a warrant for me. He had arrested three girls, who said I was the madame of 136 West Third street. I told him the house was closed and I could prove it to him. I was very sick, and I had to go out to see the girls."

The witness broke down at this point and cried. The remembrance of that night was too much for her.

"I saw Capt. Haughey and he put me under $500 bail. Policeman Zimmerman and a bootblack swore that I had sold myself to them for $1.

"Sergt. Foley wanted me to have Lawyer McClelland; but I said I would rather go to jail for six years than have him. From the smallest lawyer to the biggest they all told me they had to give up part of their fees to the police."

The witness said she remembered well when Dr. Parkhurst was making a tour of the district. Detective Sullivan went around to all the houses and described the Doctor, so that if he came they would know him and be warned. And I can swear," she said, "that every madame in that precinct paid protection."

"Why did you leave New York after being subpoenaed?"

"I met a party on Sunday night, before I was to come here. (After a pause.) "The police sent me away."

The witness said that a purse of $1,700 was subscribed and given to her. The money was given to her by a gentleman whom she never saw before. The witness then said that money was offered to her to go away, and she only wanted her expenses. "I asked the gentleman if Capts. Haughey and Brogan were in it, and he said they were. I then asked if Capt. Ryan was in it, and he said yes."

"Now, you got that $1,700 in order not to appear before the Lexow committee?"

"Yes, sir, I did."

"You met a lot of old friends in Chicago?"

"Yes, sir; they are there from all over New York."

"Waiting for the Lexow committee to get through?"

"Yes, sir."

"Who employed Mr. Daly of Jersey City to keep you over there?"

"I don't know."

"Did you give him any money?"

"He said if I gave him $500 he would get me out on bail. I did not give any money to him."

An adjournment was then taken until to-morrow.

RECORDS BROKEN.

Arthur Porter Sets New Figures for the Class A Time Table.

Waltham, Mass., Nov. 2.—Arthur Porter of Waltham, the class A bicycle champion this afternoon broke three of the world's records that Tyler worked so hard to establish, and cut down three other world's class A records. Williams and Hagerty, the Waltham tandem team, beat two more world's records and one class A record, while Harry Tyler failed in an attempt to get below Porter's flying start new record.

Porter's first attempt was a half mile flying start, paced, making the quarter in 25 seconds, 1 2-5 faster than the class record; the third in 34 1-5, or 1-5 faster than the world's record by Tyler, the half in 53 seconds, one second faster than his own class A time.

His next attempt was at one mile, paced, standing start. His own class A record was 2 minutes. He beat the latter easily and but for a swerving of his wheel would have clipped a slice off the world's record, 1:57 3-5. He made the quarter in 33 seconds, the third in 42 seconds, the half in 59 3-5 and the two-thirds in 1:18 2-5. This was 4-5 of a second better than Tyler's world record on this track. He made the three quarters in 1:28 3-5 or 2-5 faster than the world's record, also by Tyler on this track. He finished the mile in 1:58 1-5, within 4-5 seconds of the world's record and 1 4-5 faster than the class A time.

Hagerty and Williams then rode for the paced tandem record and made the quarter in 25 4-5 seconds, the third in 34 2-5 seconds, both new world's records and the half in 53 1-5, a new class A time.

Johnson Breaks a Record.

Chillicothe, O., Nov. 2.—This afternoon John S. Johnson smashed the one-third and one-half-mile records at the kite track. Johnson reduced the record for one-third of a mile from 34 1-5 seconds to 32 2-5 seconds, lowering the record one and four-fifths seconds. He also cut the half mile from 52 1-5 to 51 2-5 seconds, lowering the record four-fifths of a second. Both of the above records were made by Harry Tyler. If the weather is favorable to-morrow Johnson will go after the mile record.

Applied For a Receiver.

Chicago, Nov. 2.—Application for a receiver for the United States Investment and Loan society was made to-day in the superior court by Vice-President Samuel A. Hardison of the organization. The concern is capitalized at $10,000,000. The entire assets of the society do not exceed $3,200 but, according to the bill, its liabilities to members will exceed $12,000. It is claimed in the bill that a large number of the shareholders are dissatisfied with the condition of the society and have threatened to bring suit for the return of their subscriptions.

A GRAND SCOOP.

The United Press a Full Hour Ahead Of Its Rival.

NEWS OF THE CZAR'S DEATH.

Striking Demonstration of the Superiority Of Its European Connections—Congratulations Received From All Sides.

New York, Nov. 2.—The Sun this morning says:

"The enterprise and up-to-date methods of the United Press were only more exemplified yesterday when it beat its alleged competitors by a full hour on the most important single piece of foreign news which has been published in many weeks.

"It is not surprising that the United Press with its unequaled facilities for gathering and disseminating news both here and abroad and with the abundant resources it is able to command through the support of really all the first-class papers of the country, should beat its contemporary of the West on news of unexpected happenings or sudden developments. The death of the Czar of Russia, however, cannot be put in this category. The reading public has expected the announcement every day for weeks. Newspapers all over the world have been on the alert for it early to rush it into type and get on the streets with it within a short time of its occurrence. That the Chicago organization styling itself 'The Associated Press' should fall under such circumstances to furnish the information to its misguided subscribers for a whole hour after the announcement had been put by United Press papers upon their bulletin boards, is a striking example of almost incomprehensible incompetency.

"Even after the lapse of that length of time, the so-called 'Associated Press' was not able to state definitely that the death had occurred, but sent out a guarded dispatch that it was rumored, and that the rumor could not be confirmed. This dispatch was in all probability based upon the news found in the United Press papers, which the so-called 'Associated Press' made use of while waiting the information from the ancient and moss-covered concern with which it connects in London.

"The first dispatch received by the United Press was a mere announcement that death had occurred. It consisted of the words: 'Czar dead.' Just five minutes after it had come into the office a second dispatch was received stating that death occurred at about 1:30. A little later two more cable messages brought additional particulars, and these also had been sent out before the Chicago organization styling itself the 'Associated Press' had waked up sufficiently to begin hinting that something had occurred. Telegrams then began to come in from all directions congratulating the United Press upon its splendid victory over its would-be rival, and showing that its prompt and efficient service was appreciated by the wide-awake newspapers that are able to command its superior facilities. One of its Canadian customers the Montreal Star, sent the following message:

'Your service beat opposition just one hour on Czar's death. They did not seem sure, and only gave it as a rumor. Half an hour later behind you they announced his death definitely. Congratulate you on scoop.'

"Similar dispatches came from Detroit and Buffalo, and a number of other Western cities, including Chicago, the headquarters and particular stamping ground of the so-called 'Associated Press.'"

THE NEW CZAR.

Emperor Nicholas II's Manifesto Produces a Pleasing Effect.

London, Nov. 2.—The St. Petersburg correspondent of the Daily News says it is understood that the body will be consecrated in Moscow and then conveyed to the capital, where it will lie in state four days. He confirms the report that Princess Alix of Hesse will return with her brother to remain a short time in Germany. In Moscow and St. Petersburg every precaution against Nihilist demonstrations has been taken.

The Daily News has this dispatch from Berlin: "Emperor William has appointed Nicholas II. to be chief of the Guard Regiment in place of Alexander III., Emperor of Russia. The social-democratic newspapers openly vent their hatred of Alexander III., referring to the thousands who languish in Siberia and the scores who have been executed by his orders. Nicholas II.'s manifesto has made a good impression in Berlin, especially his assurance that he will endeavor to promote the pacific development of the country."

From Odessa the Daily News hears: "The city is draped in mourning. A grand requiem mass was said in the Cathedral to-day. More than 100,000 people were within and without the building. The People's Rights manifesto has led to numerous arrests here, and more lists and addresses have been handed to the police by the postoffice authorities. Nearly all the University students in Odessa, Kieff, Kharkoff, Moscow and St. Petersburg are under observance. Nevertheless a large number of copies have been secretly circulated. I learn that in many quarters the moderate and reasonable spirit of the document are producing a grave impression."

The Daily News correspondent in Vienna says: "Public opinion here regards the Czar's death as a serious loss to the cause of peace especially as a possible source of danger to Austria. Rumors of Nicholas's liberality and humanity are mistrusted in Austria.

The Vienna newspapers highly praise Alexander III. The socialist and workingmen's papers condemn him as a brutal despot and tyrant. Count Kalnoky called at the Russian embassy to-day in behalf of Emperor Frederick. The Neue Freie Presse's St. Petersburg correspondent says that while at Spala the Czar was feeling better one night, and started playing the trombone. Dr. Zacharin who was occupying a near-by chamber sent a letter of request that His Majesty allow his to sleep. The Czar indignantly replied that the professor need not remain a single night more, but might leave at once, if he wished. Zacharin left and Professor Leyden was summoned, but as the patient grew worse Dr. Zacharin was recalled."

The News, in commenting on Nicholas's proclamation, says: "The young Czar could not have begun better. If Russia be allowed to remain in peace and be helped to develop herself she soon will find her way to the front rank of constitutional states."

The Standard says: "The manifesto is a pregnant document, and its language is worthy of the occasion. Judged by it the Czar has a most deep and acute consciousness of the nature and extent of his responsibilities."

The Central News has this dispatch from its St. Petersburg correspondent:

"Despite the nominal celebration of a festival the aspect of the city is somber and depressing. The theaters and music halls and hundreds of shops are closed. Many public buildings are draped with mourning. Thousands of private citizens have put on black. It is announced that the official period of mourning will late three months.

"All dispatches received here to-day from Livadia agree that the Czar's death was peaceful and apparently painless. The Czarina is completely prostrated. The attacks of hysteria for which Dr. Merschejewski recently treated her have returned, and threaten to break down her health, besides inducing paralysis of the feet. Nevertheless the semi-official statement is that she bears up well under her troubles. Her friend and former governess, Mme. Descalle, a Belgian, has been with her throughout the ordeal of the last weeks. Mme. Descalle says that the Czar died in perfect peace, praying audibly with Father Ivan to almost his last breath. She describes the last scenes as beautiful and impressive, although agonizing for the Czarina."

Sir Henry Ponsonby, the Queen's private secretary, made a long call to-day on M. Staal, the Russian ambassador, on behalf of Her Majesty.

The Standard's St. Petersburg correspondent says:

"The young Czar's manifesto is received with open delight probably until parallel in the history of Russian official declarations. The dignified and almost affectionate tone is freely compared with that of the proclamation published upon the accession of Emperor William II. Dispatches from Moscow say that oppressive stillness and mournful expectation overhang this city. Theaters and other places of amusement, banks and exchanges have been closed and business is at a standstill. It is expected that the body of Alexander III will lie in state at Kieff and Moscow before it will be brought to St. Petersburg."

Official Condolence.

St. Petersburg, Nov. 2. Clifton R. Breckinridge, United States Ambassador, called at the foreign office to-day and presented President Cleveland's message of condolence. M. De Giers is indisposed, as he has been overburdened with the ceremony fo receiving every ambassador and foreign minister separately.

Praise for Alexander.

Chicago, Nov. 2.—Judge Lambert Cree ex-minister to Russia, in an interview to-day concerning the late Czar, said: "He was a man of pleasant disposition and of much force of character, who acted always in the line of duty as he saw it. Whether his death retards or advances the cause of popular liberty in Russia I cannot say. Russian politics can never be understood from a distance. It would be futile for any one to attempt to say what the effect of his death will be in that sense."

WIND IN TEXAS.

Much Damage Done to Buildings and Orchards.

Willis, Tex., Nov. 2.—A terrific wind storm struck this place last night. Three churches were wrecked beyond repair, residences and storehouses were damaged to a greater or less degree, outhouses and fences were entirely demolished. Many houses in the country were destroyed and fruit orchards laid waste. No lives are reported lost, so far but full returns are not in.

The town of Montgomery is reported as having suffered severely.

A Louisiana Storm.

Shreveport, La., Nov. 2.—A severe storm visited this locality last night and did great damage. Many houses were unroofed and trees uprooted. Incoming trains report many plantation mansions wrecked, cotton blown down and beaten out.

Lead for Japan.

Tacoma, Wash., Nov. 2.—A telegram from the Treasury Department at Washington was received to-day by the collector ordering him to allow the lead on steamer Tacoma had left port half an hour before the arrival of the dispatch and could not be recalled. The order says that hereafter no freight for the Orient shall be stopped unless the customs officers are certain that it is contraband of war.

Japanese Successes.

London, Nov. 2.—The Japanese legation has this dispatch dated at Tokio to-day:

"The first army, under the command of Marshal Yamagata, has got possession of Fong Fang Chen and has defeated the Chinese, who are flying toward Natcen Ling. The second army under Marshal Oyama is attacking Kin Chow. Both Ta Lien Wen and Port Arthur are in a critical condition."

The Central News learns that the Fong Fang Chen then leaves the road to Moukden clear for the Japanese. Marshal Yamagata is expected to be within striking distance of Moukden on Nov. 1. It is believed that the city is held by a very large but untrained and poorly equipped force.

Outlaws Arrested.

Guthrie, O. T., Nov. 2.—Joe and Patsy Beck, two of the Cook gang of outlaws now terrorizing the Indian territory, came over into Oklahoma to steal fresh mounts and were captured by a posse of citizens of Cushing. Both were in the Red Rock train robbery and Chandler bank raid and have been notorious desperadoes for years.

An 1812 Pensioner Dead.

Milwaukee, Nov. 2.—Pension Agent Woodworth to-day received notification of the death of Amos S. Root of Whitewater and instructions to remove his name from the pension rolls. Root was 102 years of age and drew pension for services in the war of 1812. His death leaves but one pensioner in the Milwaukee district who served the Mexican war Silas Wares of Waukesha.

REVIEW OF TRADE.

R. G. Dun's & Co.'s Weekly Commercial Summary.

THE WEEK BEFORE ELECTION.

Business at a Standstill—Less Doing Than On the Eve of the Presidential Election Two Years Ago—Some Bright Spots.

New York, Nov. 2.—R. G. Dun & Co.'s Weekly Review of Trade to-morrow will say:

The last week of October, with an exciting election near, cannot indicate much of the true condition of business. In some trades the season is too far advanced for great activity, and in others the supposed effects of the voting hinder operations. But it is satisfactory that the volume of production is well maintained and in one or two branches increased, that no monetary difficulties disturb, that breadstuffs are a little higher, and that no material decline appears during the week in manufactured products. The fact that any decline appears, with slackening in demand for some products, may perhaps be attributed to uncertainties mainly political in origin, while every increase in the working force helps to make a basis for more business hereafter. At present the volume of business transacted is on the whole smaller than last year, and much smaller than in 1892, though a presidential election was then close at hand. Payments through principal clearing houses for the week have been 12.8 per cent less than last year, 31.4 per cent less than in 1892, in both comparisons with decrease outside of New York, as well as here.

Comparison of railroad earnings is less valuable, because passenger traffic a year ago was extraordinarily large, owing to the World's fair, but while the freight movements outside east-bound shows some gain, the east-bound movement from Chicago is a quarter less than last year, and for the month has been 175,458 tons against 236,302 last year, and about 290,000 in 1892. Earnings for the last week show a decrease of 4.6 per cent and for the month of October thus far 4.3 per cent compared the last year and 11.3 per cent compared with 1892. While the loss is not as great as in September it is enough to justify some weakness, and disorganization of the coal trade and depression of coal-carrying stocks helped, so that the average price of railroad stocks declined 75 cens per share for the week, while the average of trust stocks declined 79 cents.

Corn has advanced 4 cents, with Western receipts about a third, and exports about an eighth of last year's. Pork and hogs are a shade lower, with lard about the same. Wheat is ¾ cents higher for spot and 1 cent for December, and looks as if receipts were only 4,587,670 bushels for the week against 6,503,171 last year, and Atlantic exports increased to 696,506 bushels against 740,506 last year. Irresistible force is of course the enormous accumulation, which continues, although producers may naturally be inclined not to sell at current prices. Cotton is again lower, spot being 5.75 cents, with receipts so heavy that large crop estimates are favored, though it makes little difference in the real prospect whether the yield is half a million of a million bales greater than the world's requirements, with great stocks of old cotton in sight. The depression of cotton and wheat and the partial loss of the corn crop must be reckoned important because of hesitancy in retail distribution of products.

This hesitancy affects industries very differently. The boot and shoe manufacture is retarded only in continued preference for low-priced goods, for the number of pairs produced and shipped seems greater than ever, in five weeks 417,661 cases against 288,884 last year, and 355,646 in 1892. There is still a large demand for cheaper goods, crowding beyond their capacity the producers of cheap men's and women's shoes and while jobbers in wax and kip boots and shoes report smallest sales for years on the whole, their sales of low-priced goods are larger than ever. Orders have fallen off of late, but most factories are still well employed, and many have good orders for spring. In the iron industry the chief activity is in structural work, bridges, and other plates, while the demand for sheets is somewhat diminished, bar and wire show no improvement and nails are weaker. The average of quotations for various kinds of iron and steel is 3 per cent lower than in July, 6.5 per cent higher than at the lowest point in April, and 29 per cent lower than in July last year. A conference of steel rail makers resulted in no change of policy, though purchases of English rails by Mr. Huntington for Pacific delivery, and by Canadian roads, indicate that American makers are losing part of their natural market.

Failures continue small and for four weeks ending October 25, liabilities were $8,206,892, of which $3,149,455 were of manufacturing and $4,991,434 of trading concerns.

Southern failures are comparatively small, and the Eastern and Western about equal. During the past week failures have been 249 in the United States against 358 last year and 60 in Canada against 28 last year.

A STRANGE PROTEST.

The Democratic President Asserts He Is Interested in Democratic Success.

Washington, Nov. 2.—The Washington Post this morning stated that in regard to his conference with President Cleveland at the White House, Senator Faulkner, chairman of the Democratic campaign committee "preserved the same reticence as on Tuesday," but added: "As near as can be ascertained the President has been half persuaded to say something in his capacity as the Moses of Democracy in this hour of uncertainty and suspense. A statement of some sort is expected to be launched early to-day."

This afternoon the following statement from Chairman Faulkner was furnished to the United Press:

"As chairman of the Congressional committee I called upon the President and had a very pleasant interview with him. During that interview I conveyed to him all the information that I had in reference to the Congressional contests throughout the country, and the prospects of the Democratic party in several States. Our conversation was confined to the outlook in pending Congressional elections, and I found the President, as always in previous conversations involving the interests of the Democratic party, manifesting the deepest concern in the information I communicated to him and in hopes that I expressed for our success in maintaining a Democratic majority in the Fifty-fourth Congress.

"He impressed me in that interview as having the same earnest and sincere interest in the results of this election which have always characterized his utterances in the interest of Democratic principles when they were upon trial before the people of this country. He clearly indicated that he was satisfied with the direction given the campaign by the Congressional committee in earnestly and intelligently bringing before the voters the results of Democratic action in the endeavor of Congress to redeem Democratic pledges. Of course, we all recognize the fact, because Mr. Cleveland is one who does not conceal from the public his maturely formed opinions, that he had hoped for the passage of a revenue measure more in accordance with his views of the pledges of the party in its declaration at Chicago. But as he has already stated, what has been done will certainly lighten many tariff burdens that now rest heavily upon the people; and he seemed to fully aprove the course of the committee in drawing the contrast between the enormous and burdensome exactions of the McKinley bill and the reductions made by the existing law; approving fully the presentation by the committee, as shown in its campaign book, as well as its other literature, the difference in the condition of the treasury under his former administration and that of his successor, Mr. Harrison, and the deplorable condition of the treasury when turned over to him by his predecessor.

"You can rest assured that I express my honest judgment when I say that from my conversation with the President, no man takes a deeper interest in the success of the Democratic party in the present campaign and in the anxiety of the committee to return a Democratic majority to the Fifty-fourth Congress than President Cleveland."

HAS NO INFLUENCE.

Brice Thinks What Cleveland Says Does Not Count.

Cincinnati, Nov. 2.—Hon. Calvin S. Brice is in the city on railroad business. He was only willing to talk politics briefly but what he said is interesting.

"I do not know much about New York politics," said he. "But I am pretty safe in the assertion that the city of New York will give Hill a majority of 60,000. Morton will come down from the State with a majority of 40,000, which will elect Hill by 20,000. The Republicans are claiming Morton will come down with 50,000, which would beat Hill 20,000 but of course they will have no such vote."

"What will be the effect of the opposition of the Straus Brothers?"

"It will have no effect whatever. The Strauses are too wavering to have any influence. The withdrawal of Nathan Straus was the best thing that ever happened for Tammany. Grant is 25,000 votes stronger."

"What influence will the woman's anti-Tammany movement have?"

"None whatever."

"And Cleveland's silence?"

"None whatever. Cleveland has no influence, and it does not matter whether he is silent or not. Tammany is unshaken and will be victorious in the present fight."

CRIPPLE CREEK.

Good News From the Mines and Scanty Politics.

Special to The Gazette.

Cripple Creek, Nov. 2.—The Squaw Mountain Tunnel, Gold Mining and Drainage Company, to-day let a contract to Thomas Dickens for 100 feet of work in the tunnel. Work is to be started up on Monday, and it is thought that before it is completed that more than one valuable vein will be cut.

M. S. Blair and some Denver parties who are lessees on the Orpha May No. 1, one of the Union company's properties, and who have now their shaft down 100 feet, have done 50 feet of drifting on the vein, were rewarded to-day by encountering an ore chute which is 16 inches wide. The ore is of the well-known brown quartz species, and runs over $100 to the ton. The point where the ore was encountered is but 10 feet from the Pike's Peak workings, and is the same vein. The lessees have a hoisting plant on the property, and will at once increase their force of men and push work.

Messrs. Burke and Troy of the C. O. D., who have a lease on the Kalamazoo on the west slope of Bull hill, have opened up a nice looking vein on the property. Not much is known about the strike as yet, but it is thought to be something first-class.

Messrs. Ducey and Locke, who are working the Minnie G. on Wilson creek, near the town of Victor, are taking out of the claim which averages $18 to the ton. It is being taken from a 25-foot shaft. They have been working on the ore all the way down, but it has never given such good returns before, and they feel very encouraged.

Mr. A. W. Call, who is also working a prospect on Wilson creek, had some assays made from a 16-inch streak of quartz and they gave returns of $40 to the ton.

Reports from all the leading mines in camp are most encouraging. Shipments are increasing daily, and the ore bodies are holding out and improving. It is estimated that the output for the month of November will be almost double that of last month, and that hereafter there will be a steady increase every month.

Among the brokers the opinion is general that if the party of law and order is successful at the polls that there will be no trouble in getting any amount of Eastern capital invested in Cripple Creek. Several of them hold letters from Eastern parties saying that if McIntire is elected they will be willing to invest in the great gold camp.

For the first time this week there has been no political meeting.

A Divorce With Alimony.

Cincinnati, Nov. 2.—A divorce and $40,000 alimony was granted Mrs. Louise Young to-day, from General Hal C. Young. General Young is in Paris and was not present during the hearing. His attorneys gave notice of appeal.

NewspaperARCHIVE.com

ALL FOR OFFICE.

NEXT TUESDAY'S ELECTIONS IN FORTY-ONE STATES.

Maine, Oregon and Vermont Have Already Made Their Choice—How the Previous Vote Was—Last-General Offices to be Filled in Thirty States, Legislatures in Two Others.

Elections of Representatives in Congress will be held on Tuesday, Nov. 6, in all the States of the Union except Maine, Oregon and Vermont, which have already chosen their Representatives, eight in number, and all as usual, Republicans. On the same day, the Territories of Arizona, New Mexico, Oklahoma and Utah will each elect one delegate to Congress.

Elections of State officers, etc., will be held on the same day in 30 States. Legislatures will be elected in two others, and a constitutional amendment voted upon in one other.

California will elect its full list of State officers, to serve four years, and the legislature, which will choose a United States Senator to succeed George C. Perkins, Republican, appointed by the Governor upon the death of Senator Leland Stanford, Republican. The people of California are also to vote upon nine proposed amendments to their State constitution to establish an educational qualification for the suffrage; to empower the legislature to create new counties; to exempt from taxation fruit and nut trees under four years of age and grape vines under three years of age; to empower the legislature to provide for the disposition of real estate heretofore acquired by alien, the title to lands now held by such not being disturbed; to permit city and county governments to be merged under general laws; to reorganize the State board of equalization, making it consist of the State Controller and one member from each of the eight Congressional districts of the State; to exempt property used for free public libraries and museums from taxation; to add the president and professor of pedagogy of the University of California to the State board of education, and to increase the pay of members of the legislature to $1,000 for the session of 60 days, the present pay being $3 per day. The candidates for Governor are: James H. Budd, Democrat; Morris M. Estee, Republican; J. V. Webster, Populist; Henry French, Prohibitionist. The vote of California for President in 1892 was: Cleveland (Dem.), 118,151; Harrison (Rep.), 108,086; Weaver (Pop.), 8,311; Bidwell (Pro.), 9,629.

Colorado will elect all its State officers, to serve two years, and the legislature, which will choose a United States Senator to succeed Edward O. Wolcott, Republican. The people will vote upon two proposed amendments to the constitution of the State, one of which allows cities of over 25,000 inhabitants to incur indebtedness to the amount of 5 per cent. of their assessed valuation, and the other provides for $1,500,000 of bonds to take up old State warrants, most of which are now held by the school fund. The candidates for Governor are: Charles S. Thomas, Democrat; Albert W. McIntire, Republican; Davis H. Waite, present incumbent, Populist; George Richardson, Prohibition. The vote of Colorado for President in 1892 was: Democrat-Populist fusion, 53,581; Republican, 25,029; Prohibition, 1,337.

Connecticut will elect its State officers for two years, and the legislature. The candidates for Governor are: Ernest Cady, Democrat; O. Vincent Coffin, Republican; Edwin C. Bingham, Populist; DeWitt C. Pond, Prohibition; James F. Tuckey, Socialist-Labor. The vote for President in 1892 was: Democratic, 85,250; Republican, 77,012; Prohibition, 2,220.

Delaware will elect its Governor, for four years, and the legislature, which will choose a United States Senator to succeed Anthony Higgins, Republican. The people will also vote upon the question of holding a convention to revise the constitution of the State. The candidates for Governor are: Lee Walter Tunnell, Democrat; Joshua Hopkins Marvil, Republican; J. Alexander Fulton, Populist; Thomas J. Perry, Prohibition. The vote of Delaware for President in 1892 was: Democratic, 18,581; Republican, 15,931; Prohibition, 516.

Idaho will elect its State officers, for two years, and the legislature, which will choose a United States Senator to succeed George L. Shoup, Republican. The candidates for Governor are: Edward A. Stevenson, Democrat; William J. McConnell, present incumbent, Republican; J. W. Ballentine, Populist; Henry C. McFarland, Prohibition. The vote of Idaho for President in 1892 was: Democratic-Populist fusion, 10,579; Republican, 8,599; Prohibition, 238.

Illinois will elect minor State officers, one-half its State Senate, and all its Assembly. The legislature will choose a United States Senator as successor of Shelby M. Cullom, Republican. The people will also vote upon a proposed amendment to the constitution of the State directing the legislature to enact laws regulating contracts between corporations and their employees. The candidates for State Treasurer are: Bernard J. Claggett, Democrat; Henry Wulff, Republican; Jno. F. Randolph, Populist; Howell T. Puterbaugh, Prohibition; Orlin L. Mann, Independent Republican. The vote of the State for President in 1892 was: Democratic, 426,281; Republican, 399,288; Populist, 22,207; Prohibition, 25,879. The vote for Governor in 1892 was: Democratic, 425,497; Republican, 400,670; Populist, 20,106; Prohibition, 24,684.

Indiana will elect State officers, except Governor and Lieutenant Governor, to serve two years, and the legislature. The candidates for Secretary of State are: William R. Meyers, Democrat; William D. Owen, Republican; C. A. Robinson, Populist; Winfred M. Taylor, Prohibition. The vote of Indiana for President in 1892 was: Democratic, 262,817; Republican, 255,335; Populist, 22,198; Prohibition, 13,641.

Iowa will elect State officers, except Governor and Lieutenant Governor, for two years. The candidates for Secretary of State are: Horatio F. Dale, Democrat; William M. McFarland, present incumbent, Republican; Sylvanus B. Crane, Populist; Bennett Mitchell, Prohibitionist. The vote of for President in 1892 was: Democratic, 196,429; Republican, 219,234; Populist, 20,594; Prohibition, 6,277. The vote for Governor in 1893 was: Democratic, 174,755; Republican, 207,120; Populist 22,511; Prohibition, 10,107.

Kansas will elect State officers for two years and the legislature, which will choose a United States Senator to succeed John Martin, Democratic-Populist. The people will also vote upon a proposed amendment to the constitution of the State extending the privilege of the suffrage to women. The candidates for Governor are: David Overmeyer, Democrat; Edmund N. Morrill, Republican; Lorenzo D. Lewelling, present incumbent, Populist; Cyrus Corning, Independent Populist; L. O. Pickering, Prohibitionist. The vote of Kansas for President in 1892 was: Democratic-Populist fusion, 163,111; Republican, 157,241; Prohibition, 4,238.

Kentucky will elect four judges of its Court of Appeals and three railroad commissioners. The vote of the State for President in 1892 was: Democratic, 175,461; Republican, 155,641; Populist, 22,500; Prohibition, 6,117.

Massachusetts will elect State officers for one year and the legislature, which will choose a United States Senator to succeed George F. Hoar, Republican. The candidates for Governor are: John E. Russell, Democrat; Frederic T. Greenhalge, present incumbent, Republican; George H. Carey, Populist; Alfred Wells Richardson, Prohibitionist; David Taylor, Socialist-Labor. The vote of the State for President in 1892 was: Democratic, 175,613; Republican, 205,814; Populist, 5,910; Prohibitionist, 1,979. The vote for Governor in 1893 was: Democratic, 126,916; Republican, 194,613; Populist, 4555; Prohibition, 5,76; Socialist-Labor, 2,08.

Michigan will elect State officers for two years, and the legislature, which will choose two United States Senators as successors of James McMillan and John Patton, Jr., both Republicans, the latter appointed by the Governor to fill temporarily the vacancy caused by the death of Francis B. Stockbridge, Republican. The people will vote upon two proposed amendments to the constitution of the State, one of which will prevent foreigners from acquiring the right to vote until they have taken out full naturalization papers, after five years' residence. The other permits inmates of Union Soldiers' homes to vote where the homes are situated. Candidates for Governor are: S. O. Fisher, Democrat; John T. Rich, present incumbent, Republican; A. W. Nichols, Populist; Albert M. Todd, Prohibitionist. The vote of the State for President in 1892 was: Democratic, 222,776; Republican, 205,706; Populist, 19,902; Prohibition, 14,020.

Minnesota will elect State officers for two years, and the legislature, which will choose a United States Senator to succeed William D. Washburne, Republican. The candidates for Governor are: George L. Becker, Democrat; Knute Nelson, present incumbent, Republican; Sidney M. Owen, Populist; H. S. Hilliboe, Prohibition. The vote of the State for President in 1892 was: Democratic, 100,603; Republican, 1[illegible],726; Populist, 20,266; Prohibition, 14,017.

Missouri will elect judge of the Supreme Court for 10 years, railroad commissioner for six years, superintendent of public instruction for four years; and the legislature. The candidates for judge are: Francis Marion Black, Democrat; Waltour M. Robinson, Republican; Orville D. Jones, Populist; R. B. Robinson, Prohibition; Albert E. Sanderson, Socialist-Labor. The vote of the State for President in 1892 was: Democratic, 268,296; Republican, 25[illegible],515; Populist, 41,213; Prohibition, [illegible].

Montana will elect associate justice of the Supreme Court, and the legislature, which will choose two United States Senators, one as successor of Thomas C. Power, Republican, and the other to fill a vacancy caused by the failure of the last legislature to elect. The people are also to decide by their votes which city, Helena or Anaconda, shall be the permanent State capital. The candidates for justice are: L. A. Luce, Democrat; William H. Hunt, Republican; George W. Reeves, Populist. The vote of the State for President in 1892 was: Democratic, 11,[illegible]; Republican, 15,81; Populist, [illegible]; Prohibition, 549.

Nebraska will elect State officers for two years and the legislature, which will choose a United States Senator to succeed Charles F. Manderson, Republican. The candidates for Governor are: P. D. Sturlevant, Democrat; Silas A. Holcomb, Democratic-Populist fusion; Thomas J. Majors, Republican; R. A. Gerrard, Prohibition. The vote of the State for President in 1892 was: Democratic, 24,540; Republican, 87,213; Populist, [illegible]; Prohibition, 6[illegible].

Nevada will elect State officers for four years and the legislature, and will vote upon 25 proposed amendments to the constitution of the State, chief among which are sections consolidating certain State offices, authorizing the investment of school money in other than United States and Nevada bonds, and refusing amnesty to persons who after reaching the age of 18 years, bear arms against the United States. The candidates for Governor are: R. P. Keating, Democrat; Theodore Winters, Democrat; A. C. Cleveland, Republican; George Peckham, Populist, and John E. Jones, Silverite. The vote of the State for President in 1892 was: Democratic, 711; Republican, [illegible]; Populist, [illegible]; Prohibition, [illegible].

New Hampshire will elect a Governor for two years and the legislature, which will choose a United States Senator to succeed William E. Chandler, Republican. The people will also vote upon the question of holding a convention to revise the constitution of the State. The candidates for Governor are: Henry Oakes Kent, Democrat; Charles A. Busiel, Republican; George D. Epps, Populist, and Daniel C. Knowles, Prohibition. The vote of the State for President in 1892 was: Democratic, 42,081; Republican, 45,636; Populist, [illegible]; Prohibition, 1,[illegible].

New Jersey elects the legislature, which will choose a United States Senator to succeed John R. McPherson, Democrat.

New York will elect a Governor, Lieutenant Governor, judge of the Court of Appeals and the assembly. The people will vote upon two proposed amendments to the constitution of the State, submitted by the legislature, one of which relates to county judges and the Court of Sessions in Kings county, and the other increases the number of judges of the Supreme Court. The people will also vote upon the revised constitution submitted by the recent constitutional convention, and separately upon the amendments relating to the legislative apportionment and to canal improvement. The candidates for Governor are: David Bennett Hill, Democrat; Everett P. Wheeler, Democratic Reform; Levi Parsons Morton, Republican; Charles B. Matthews, Populist; Francis E. Baldwin, Prohibition, and Charles H. Matchett, Socialist-Labor. The vote of the State for President in 1892 was: Democratic, 654,868; Republican, 609,[illegible]; Populist, 15,[illegible]; Prohibition, 35,150. The vote for Secretary of State in 1893 was: Democratic, 520,614; Republican, 545,[illegible]; Populist, 16,815; Prohibition, 34,241; Socialist-Labor, 20,873; scattering, 222.

North Carolina will elect a State Treasurer for four years, Chief Justice and three Associate Justices of the Supreme Court, and the legislature, which will choose two United States Senators one to succeed Matthew W. Ransom, Democrat, and the other to succeed Thomas J. Jarvis, Democrat, who was appointed by the Governor to fill temporarily the vacancy caused by the death of Zebulon B. Vance, Democrat. The candidates for Treasurer are: Samuel McD. Tate, Democrat, and William H. Worth, Populist, indorsed by the Republicans. The vote of the State for President in 1892 was: Democratic, 1[illegible],651; Republican, 100,346; Populist, 44,422; Prohibition, 2,52[illegible].

North Dakota will elect State officers for two years and the legislature, and vote upon a proposed amendment to the constitution of the State which prohibits the sale of lottery or gift-enterprise tickets. The candidates for Governor are: F. M. Kinter, Democrat; Roger Allin, Republican, indorsed by the Prohibitionists, and Elmer D. Wallace, Populist. The vote of the State for President in 1892 was: Democratic-Populist fusion, 27,70[illegible]; Republican, 17,519; Prohibition, 829.

Ohio will elect minor State officers, the candidates for Secretary of State, the head of the ticket, are: Milton Turner, Democrat; Samuel M. Taylor, present incumbent, Republican; Charles R. Martin, Populist; Mark G. McCaslin, Prohibition, and William Wallace, Socialist-Labor. The vote of the State for President in 1892 was: Democratic, 404,115; Republican, 405,187; Populist, 14,852; Prohibition, 25,612. The vote for Governor in 1893 was: Democratic, [illegible]; Republican, 4[illegible]; Populist, 15,[illegible]; Prohibition, [illegible].

Pennsylvania will elect State officers for four years, Auditor General for three years, and the legislature, which will choose a United States Senator to succeed James Donald Cameron, Republican. The candidates for Governor are: William M. Singerly, Democrat; Daniel H. Hastings, Republican; Jerome T. Allman, Populist; Charles L. Hawley, Prohibitionist; Thomas H. Grundy, Socialist-Labor. The vote of the State for President in 1892 was: Democratic, 4[illegible]; Republican, 516,011; Populist, 8714; Prohibition, 25,122. The vote for State Treasurer in 1893 was: Democratic, 30,102; Republican, 44[illegible]; Populist, [illegible]; Prohibition, [illegible].

South Carolina elects State officers for two years and the legislature, which will choose a United States Senator to succeed Matthew C. Butler, Democrat. The people will also vote upon the question of holding a convention to revise the constitution of the State. For Governor the Tillman Democrats have nominated John Gary Evans, and he seems to have practically no opposition. The vote of the State for President in 1892 was: Democratic, 31,095; Republican, 19,654; Populist, 2,679.

South Dakota will elect State officers for two years and the legislature, which will choose a United States Senator to succeed Richard F. Pettigrew, Republican. The people will also vote upon three proposed amendments to the constitution of the State, one making the Superintendent of Schools eligible to hold the office for more than four years in succession, the second giving women the right to vote for school officers, and the third empowering the legislature to exempt homesteads and personal property from attachment, with certain exceptions, to a reasonable amount. The candidates for Governor are: James A. Ward, Democrat; Charles H. Sheldon, present incumbent, Republican; Isaac Howe, Populist; M. D. Alexander, Prohibition. The vote of the State for President in 1892 was: Democratic, 3051; Republican, 34,888; Populist, 26,544.

Tennessee will elect a Governor for two years, judge of the Supreme Court, and the legislature, which will choose a United States Senator to succeed Isham G. Harris, Democrat. The candidates for Governor are: Peter Turney, present incumbent, Democrat; Henry Clay Evans, Republican; A. L. Mims, Populist. The vote of the State for President in 1892 was: Democratic, 136,4[illegible]; Republican, 9[illegible],973; Populist, [illegible]; Prohibition, 4,676.

Texas will elect State officers for two years and the legislature, which will choose a United States Senator to succeed Richard Coke, Democrat. The candidates for Governor are: Charles A. Culberson, Democrat; John B. Schmitz, Lilly White Republican; W. K. Makemson, Republican; T. L. Nugent, Populist; J. M. Dunn, Prohibition. The vote of the State for President in 1892 was: Democratic, [illegible],345; Republican, 77,475; Populist, 99,696; Prohibition, 2,165.

The people of Virginia will vote upon a proposed amendment to the constitution of the State, empowering justices of the peace to try cases of misdemeanor without the intervention and cost of a jury.

Washington will elect two judges of the Supreme Court and the legislature, which will choose a United States Senator to fill the vacancy caused by the retirement of John B. Allen, Republican. The candidates for judges are: John L. Sharpstein, Thomas E. Allen, Democrats; R. O. Dunbar, M. J. Gordon, Republicans; H. L. Forest, J. McReady, Populist. The vote of the State for President in 1892 was: Democratic, 25,802; Republican, 36,[illegible]; Populist, 19,165; Prohibition, 2,352.

West Virginia will elect the legislature, which will choose a United States Senator to succeed Johnson N. Camden, Democrat.

Wisconsin will elect State officers for two years and the legislature. The candidates for Governor are: George W. Peck, present incumbent, Democrat; W. H. Upham, Republican; D. Frank Powell, Populist; J. F. Cleghorn, Prohibition. The vote of the State for President in 1892 was: Democratic, 177,445; Republican, 1[illegible],275; Populist, 9576; Prohibition, 12,062.

Wyoming will elect State officers for two years and the legislature, which will choose two United States Senators, one for four years, to succeed Francis E. Warren, Republican, the last legislature having failed to elect, and the other for the full term of six years, to succeed Joseph M. Carey, Republican. The candidates for Governor are: William H. Holliday, Democrat; William A. Richards, Republican; L. C. Tidball, Populist. The vote of the State for President in 1892 was: Democratic-Populist, fusion, 7722; Republican, 8,501; Prohibition, 330.

FAST TIME AND IMPROVED SERVICE.

Under schedules recently put into effect on the Pennsylvania lines faster time and improved service is offered travelers between Chicago and St. Louis and the East. The Keystone express, which made an enviable reputation during the World's Fair period and is one of the Pennsylvania's most popular trains, now leaves Chicago at 10:00 a. m. daily, arriving Columbus 1:25 p. m., Pittsburg 1:00 a. m., Harrisburg 9:20 a. m., Baltimore 3:10 p. m., Washington 4:20 p. m., Philadelphia 12:17 noon and New York 2:00 p. m. The service on this train is strictly first class and no extra fare is charged.

From St. Louis the old favorite train No. 20, still leaves at the convenient and reasonable hour, 8:10 a. m. every day but the running time has been quickened so that this train now reaches New York 2:00 p. m. and other eastern points same time as given above for the Keystone express.

This is the fastest time ever made by a regular train between St. Louis and New York, and No. 20 is unquestionably the finest train running out of the magnificent new Union station at St. Louis. In addition to the foregoing attractions a new feature has also been added to the famous "New York and Chicago Limited" which covers the distance between Chicago and New York every day in the year in exactly 24 hours. Compartment cars of the very latest and most elaborate pattern have been built expressly for this train by the Pullman company, and are now in service. The appointments of these cars are simply perfect, and must be seen to be appreciated.

The same price is charged for single berths or sections as in the open sleeping cars and accomodations may be received in advance in the usual way. Special information can be obtained by addressing Geo. T. Hull, T. P. A., P. O. box 7, Denver.

NOTICE TO MANUFACTURERS OF SEWER PIPE.

Sealed bids are invited for furnishing materials for extending the sewer system of Colorado Springs. The following is an approximate estimate of the quantity of materials required:

2406 lineal feet of 18 inch sewer pipe.
3130 lineal feet of 15 inch sewer pipe.
4770 lineal feet of 10 inch sewer pipe.
3410 lineal feet of 8 inch sewer pipe.
60 15x6 inch ys.
115 10x6 inch ys.
123 8x6 inch ys.

The city reserves the right to increase or diminish above specified quantities or any of them by an amount not to exceed 10 per cent., and further reserves the right to reject any and all bids. Specifications, blank forms of proposals and all necessary information may be obtained at the City Engineer's office on and after Friday, Oct. 26th, 1894. All bids will be received until 7 o'clock, p. m., Monday Nov. 5th, 1894, which bids must be addressed to

CHAS. F. SMITH, City Clerk.

THE official reports show that no baking powder received an award over the Royal at the Chicago World's Fair.

The judge of awards on baking powder writes that the claim by another company to have received the highest award is false; that no such award was given to it.

The Royal Baking Powder is the purest and strongest baking powder made, and has received the highest award at every fair, wherever exhibited in competition with others.

ROYAL BAKING POWDER CO., 106 WALL ST., NEW YORK.

FOUND!

The place to buy Carriages and Road Wagons, Grocer Wagons, Harness, Blankets and Robes. Also a large stock of Saddles. We buy in carload lots, and are better able to give low prices than those who buy in small quantities.

We keep the

Celebrated Columbus Buggies.

They give the best satisfaction of any work made.

BESHEARS & REED.

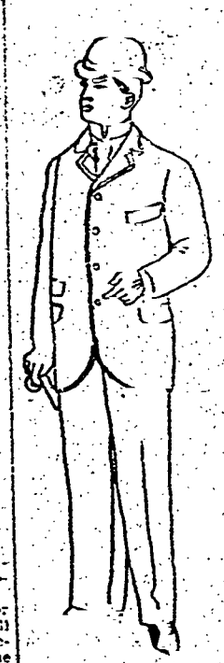

CORDON

the Tailor,

FOR FINE

SUITS!

Fine line of Foreign and Domestic Suitings.

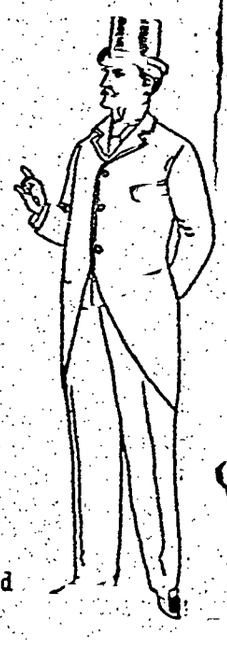

STILL OFFER BARGAINS IN

The Lennox Furniture Comp'y,

Furniture, Stoves, DISHES, ETC.

ALSO

Mantels, Grates and Tiling.

Liberal Discounts to Close Out.

120-122 S. Tejon St.

BIG LINE OF BABY BUGGIES.

Portrait Frames.

Our selection of Picture Moulding and the way we make it up into frames are about right. We can please the most fastidious.

Gold Frame Gilding.

THE CHAIN & HARDY CO.

Opposite the Antlers Hotel.

The U. S. Gov't Reports show Royal Baking Powder superior to all others.

FRIENDS OF M'COOK.

A Non-Partisan Petition for His Promotion Circulated.

Denver, Nov. 2.—The United States judges, attorneys, officers in the international revenue offices, mint and all other presidential offices have signed this petition. As a soldier, General McCook has no politics, but he was appointed general by a Republican President. It is therefore regarded as fitting that President Cleveland's own appointees here should father the petition now being signed. Following the signatures of Judge Hallett, Attorney Johnson, Collector New, Postmaster Jordan and others are the names of a number of citizens, regardless of their politics. Following is the petition:

"Denver, Oct. 31, 1892.

The President, Washington, D. C.:

"Sir—We are informed that Major General O. O. Howard, U. S. A., will be retired on the 8th of November next. If in the exercise of your discretion you should decide to appoint Brigadier General McCook to the vacancy to be created by this retirement, we beg leave to state that his appointment would be an honor to the State of Colorado and would be extremely gratifying to all its citizens irrespective of party.

"As a soldier we believe him without a superior. As a man he is true to all the relations in life. As our fellow citizen he has endeared himself to us both by his universal courtesy as a gentleman and by his prompt and effective action as a commanding officer in times of great peril and danger to our State."

There is a pretty little story woven about this petition, circulated as it has been by United States District Attorney Johnson, himself one of President Cleveland's nominees. At the battle of Shiloh General McCook was in command of the Ohio division of the troops then in the field. After the great battle had been fought, and while the men from both sides were working side by side carrying away their wounded and burying their dead, General McCook rode over the field. In so doing his eyes were arrested by the clothing which one wounded man wore, the insignia betokening him a man of rank. Dismounting, the general inquired of the wounded man his name and condition. He learned the man was G. W. Johnson, Confederate provisional Governor of Kentucky, and mortally wounded.

At once General McCook, the victor in battle, became the servant of a wounded foe, and he saw to it that Governor Johnson was taken to a place of safety, attended by a surgeon, and his last moments on earth made as comfortable as human skill could devise. Governor Johnson seemed to realize that his time had come and he begged the general to send for a minister. A regimental chaplain was called and the brave old Confederate provisional Governor died on Shiloh, in the enemy's camp, himself more honored than those living around him.

The man who is now making the fight for General McCook was not informed that the petition was in circulation, and probably did not know of its existence until this published notice. District Attorney Johnson may himself go before the President with the petition.

General McCook himself is not moving a hand to advance his own interests, and has repeatedly declined to take any steps. However, his friends are assuming the work themselves, as the Democratic office-holders are doing here. Governor Lord of Oregon passed through Denver a few days ago en route to New York. While here he paid his respects to the general, whom he had known during the war, and voluntarily stated he would postpone his business so that he might go to Washington to see President Cleveland personally in regard to the promotion. Senators Teller and Wolcott have also brought their influence to bear upon the President, so that absolutely no political lines whatever are being followed in the matter.

TO-DAY'S FOOTBALL.

A Hard Fought Contest Between Denver and Golden.

Denver, Nov. 2.—To-morrow afternoon the D. A. C. team will meet the eleven from the School of Mines and the "fans" are hoping that last Saturday's dose of weather will be repeated.

While those who braved the storm and shivered through the game were not in the least sorry they were there, yet they would prefer a little less discomfort, while the great majority who stayed at home and missed the splendid contest do not want to repeat the experience.

The game promises to be as interesting as its predecessor. Not since 1891 have the S. of M. colors been defended by such an able team as that which wears the blue and silver this year. The time was when the annual Thanksgiving game was played with Golden and both the city and town came out en masse to see. For four years the Golden boys held the championship pennant. Then came a season, that of 1891, when the D. A. C. determined they should hold it no longer.

That Thanksgiving game will never be forgotten by a single one of the thousands who witnessed it. In fact, the memory of it rankles yet in the minds of a few Golden enthusiasts, who were not prepared for nor would they accept defeat when it came at the last moment. Frank Spalding's kick from the field, which turned the tables in the hour of apparently inevitable defeat and gave the cherry and black the victory by a score of 5 to 4, is yet talked of with wonder. The next year the D. A. C. won more easily and from that time the Mines were not regarded as competitors.

This year it is different. Determined to regain their former high standing the School of Mines engaged as coach Pendleton, captain and center of the famous Baker University eleven, which gave the Athletics their only defeat on the home grounds last year. Pendleton has been hard at work on his material for six weeks and has brought out a team that plays the Baker style of game, hard, fast and sure to win or come very near it. The benefits of this style of work have a living and very lively example in the State University eleven, which gave the D. A. C. such a surprise early in the season.

Pendleton will play opposite Gallup in to-morrow's game and the Athletics' line will have to look well for itself. Whittaker will play on the other guard and Schneider, Woods, Canning and other old players will be in the line. Wainecke, who plays right half, is an early Denver high school product and his fast work has been seen on the D. A. C. grounds before. The rest of the team is fully up to the average and they will endeavor to follow in Boulder's footsteps by defeating the Athletics if they can.

The latter will try to prevent a second catastrophe. Though the team will not present as strong a front as on last Saturday they will endeavor to achieve as glorious a victory. Practice is going on regularly and the men are in very fair condition. Fouts will not appear on account of a bad hand and his place will be taken by Mills. Christie will play at half and Ernest will appear as his partner in case Will Pfouts cannot be on hand.

The game will be called at 3 o'clock with the following line-up:

Golden.	Positions.	D. A. C.
Pendleton, 196	L Guard R	188, Gallup
A. Doolittle 145	L. halfback R	142 Christie
Canning, 161	L End R	155, O'Bryan
Woods, 170	L Tackle R	178, Field
Mills, 172	Center	197, English
Whittaker, 183	R Guard L	183, Blackburn
Schneider, 140	R Tackle L	166, Adams
Mitchell, 162	R End L	159, Schroter
C. Doolittle, 122	Quarterback	130, Smith
Warnecke, 155	R Halfback L	156, Pfouts
Roller (c) 165	Fullback	168 (c) Mills

Substitutes—Golden: Kennedy, Dwelle, Arthur, Bowie. D. A. C.: Ernest, Davis, Ellis and Trease.

TO REPUBLICANS.

An Important Letter From the League Headquarters.

To Republican Club Members throughout the United States:

Dear Sir—The most important and far-reaching campaign of this generation is drawing to a close. Literature and addresses have played their part. The time for united effort has arrived. Every citizen who believes that Republican success will restore business prosperity should make a business of politics on election day, knowing that politics this year means business.

The League clubs throughout the United States have been working quietly and effectively ever since the disastrous defeat of 1892. That work has helped to prepare the way for victory. One more duty remains, and we therefore call upon the members of every Republican club in the United States to volunteer their services on election day from the opening of the polls until all the votes are safely deposited and honestly counted. Many elections have been lost to the Republican party in the last days of the campaign because of overconfidence on the part of Republicans and because of the pernicious activity of their opponents.

We urge the members of all Republican clubs in the United States to assemble at their headquarters on Saturday or Monday night before election for the special purpose of organizing intelligently and dividing up the election day work in the various election districts, being sure to co-operate with the local campaign committees, so that no work will be duplicated and every weak point will be covered. We realize that the opposition is desperate, and that the combinations formed will not stop at anything to carry their point, therefore, we urge League men to be prepared for every emergency.

The complexion of the United States Senate in 1897 may be decided by a single vote in your State.

All Republicans will recognize that the fruits of victory in 1896 would be practically annulled so far national legislation is concerned should the Democrats succeed in their cunning scheme to "capture the United States Senate."

The contest of 1894 is the skirmish line for 1896, but the victory is sure for '94 and half won for '96, if all who sympathize with Republican success will turn out on election day.

Look out for frauds against your Congressmen and members of your legislature and fight for the whole Republican ticket!

Believing that every Republican League man will appreciate the situation and do his full duty, we leave the cause in your hands with full confidence in the result.

ANDREW B. HUMPHREY, Secretary.
WILLIAM W. TRACY, President.

Chicago, Ills., Nov. 1, 1894.

JAPANNED WARE.

A piece of China would be a suitable present to the emperor of Japan. New York Recorder.

Japan is lucky in having commanders who make it unnecessary for her to hire foreign mercenaries. New York Sun.

China evidently made a mistake. She thought the scrap with Japan was for points instead of to a finish. Columbus Journal.

Japan simply played the deuce with China, and it wasn't possible for the latter to get over it with a tea tray. Philadelphia Times.

Li Hung Chang is not fond of comic opera, but there is reason to think that he is about ready to listen to the mikado. New York World.

"The Chinese fleet" reads a telegraphic headline. Well, they have to be to escape with whole skins, and often they are not fleet enough. Kansas City Journal.

Before Japan actually goes to work to cut up that Chinese pie she is sure to be forcibly reminded that the European powers have an interest in it. Boston Globe.

The Jap should not be deprived of the fruits of their victory over the Johns by European interference. The powers should stand off. It will do the Chinese empire good to be agitated. Cincinnati Commercial Gazette.

It would be playing it rather "low down" on Japan for the European powers to check her in the tide of victory and compel her to submit to an armistice and surrender the fruits of her splendid prowess. Minneapolis Tribune.

The Chinese have one very strong weapon which may be utilized when the Japs enter Peking, namely, their picture galleries. Any ordinary mortal would be scared to death at the pictures of their gods and goddesses. Chattanooga Times.

HOUSEKEEPERS, LISTEN!

Did you ever clean vinegar bottles with crushed eggshells in a little water?

Did you ever use an oyster for baiting a rattrap? You will catch him sure!

Did you ever try to discover the easiest methods of accomplishing the household tasks?

Did you ever realize the importance of salting the steak after it is broiled, not before?

Did you ever notice the difference between old and new flour when used for pastry? The old is always preferred.

Did you ever brush pie crust over with the white of an egg before putting the fruit in? It will keep it from becoming "soggy."

Did you ever have occasion to clean paintbrushes in which the paint had partly hardened? First soak them in turpentine, then clean with soap and water.

Did you ever have baking dishes or cups spoiled by remaining too long in the hot oven? The brown discolorations may be rubbed off with a flannel dipped in whiting.

Did you ever want to tint the cake frosting? Lemon juice will whiten it, the grated rind of an orange strained through a cloth will give it a yellow tint, and strawberry or cranberry juice will produce a pretty shade of pink.

Did you ever make excellent iron holders and at the same time utilize the tops of a pair of wornout boots or shoes? Cut the leather into squares and cover it with some suitable material, using as many thicknesses of leather as desired and whipping it closely in place. These will prove very serviceable.

THE GLEANER.

Mummy cases have often on the external lid a representation of the occupant.

The city of Banian in Great Bohara consists of 12,000 caves cut in the side of a mountain.

Heavy deposits of black sand of about the firmness of ordinary beach sand are found at various points along the Pacific coast.

In Jewish marriages the woman is always placed to the right of her mate. With every other nation of the world her place in the ceremony is to the left.

In the dominions of the British empire alone some 8,000 individuals vanish every year without leaving any indication as to their whereabouts or ever appearing again.

It is asserted by Bickleboo, the great thinker, that the finger nails of the human race differ to such an extent that only two may be found alike in 61,000,000.

Dr. Waldo, a London health officer, found 13 different kinds of living microbes in a new loaf of bread. It is said that the Londen underground bakehouses are proverbially dirty.

Each of the large Atlantic liners lays in a supply of 2,500 bottles of wines and spirits, 1,000 bottles of ale and porter and 6,000 bottles of mineral waters for a trip to England and return.

Lizard Wine.

Pakhoi, in China, exports over 100,000 dried lizards, valued at $2,500 yearly. They are used for making lizard wine, a medicine used for eye troubles.

The World's Fair Tests showed no baking powder so pure or so great in leavening power as the Royal.

BROU INJECTION
BROU BROU
A PERMANENT CURE
of the most obstinate cases of Gonorrhoea and Gleet, warranted in from 3 to 6 days; no other treatment required, and without the nauseating results of dosing with Cubebs, Copaiba or Sandal-Wood. Sold by all druggists. J. Ferré, (successor to Brou), Pharmacien, Paris.

RAILROAD LOCALS.

D. & R. G.

Glenwood Springs and return $15; good 10 days; stop-overs allowed. Call at Rio Grande office.

Five daily trains on the Rio Grande.

Rio Grande to Denver and return $1.50 Saturday, Nov. 3. Five daily trains.

$1.50. $1.50. $1.50.

Denver excursion on Saturday, Nov. 3, the Rio Grande will sell tickets to Denver at $1.50 good to return Sunday the 4th. Five daily trains. Grand Republican rally.

ONE DOLLAR TO PUEBLO.

And return, Nov. 2 and 3, via D. and R. G. Five daily trains.

Pueblo, Friday and Saturday,—$1 round trip Via Rio Grande. Five daily trains.

DENVER AND RETURN.

The Rio Grande has the train service that suits everybody. You can leave at 4:12 a. m. or 7:50 a. m., arrive at Denver 7:15 a. m. or 10:30 a. m.; returning leave Denver at 4:10 p. m., 7:30 p. m. or 7:45 p. m., arriving at Colorado Springs 6:40 p. m., 10:20 p. m. or 10:50 p. m. this gives you nine to twelve hours in the city for business or pleasure. Five daily trains each way. If you are going east you can connect with all eastbound trains. Call at Rio Grande city ticket office for tickets and full information.

CALIFORNIA.

The Rio Grande are selling tickets to California points at $70 for the round trip, good nine months. One way rates are $40, $45 and $55. Two daily trains; through sleepers.

City ticket office, 16 North Tejon st.

CRIPPLE CREEK.

Via Florence and Victor.

Take the 11:20 a. m. Rio Grande train, or 10:50 p. m., which has a through sleeper and arrives Cripple Creek 6:00 a. m.

A., T. & S. F.

SPECIAL TRAIN TO PUEBLO.

Saturday, Nov. 3 over the Santa Fe. Fare $1 round trip; tickets good for return Nov. 4 on any regular train. The special will leave Colorado Springs at 8:30 a. m. sharp and leave Pueblo at 8 p. m.

The Santa Fe have announced a round trip rate of $8 to Leadville Oct. 29th and 30th on account of a grand drilling contest.

GOLD FIELDS OF NEW MEXICO.

Take the Santa Fe. Particulars and information at city ticket office, opera house block.

TOUR THROUGH MEXICO.

The Santa Fe route is arranging an excursion to the Republic of Mexico to leave Denver on Nov. 20th and remain in Mexico 20 days. The party will visit the City of Mexico and journey as far south as Vera Cruz, stopping at all principal cities and points of historical interest en route.

The excursion will proceed south via El Paso and the Mexican Central and return over the Mexican National through Monterey, Laredo, San Antonio and Ft. Worth. Party will use its own special Pullman cars for sleeping purposes.

The excursion will be under the personal charge of Professor A. J. Ortiz, room 417 McPhee building, Denver, with whom all who desire to accompany the party or wish additional information are requested to communicate.

The price of tickets will include railroad and Pullman transportation, and cost of meals en route.

FOR CALIFORNIA.

The Santa Fe always in the lead. Lowest rates and choice of routes going and returning. Tickets good nine months from date of sale. The Santa Fe is the only line having its own tracks from Colorado to California. Call at city ticket office, in opera house block.

WINTER TOURIST RATES.

Winter Tourist rates, via the Santa Fe route to New Mexico, Texas and Louisiana points. Round trip tickets on sale commencing Oct. 15. City ticket office in Opera House block.

TEXAS.

The Santa Fe tracks extend to Galveston. Elegant through trains. Rates the lowest always. You pass through the famous Oklahoma territory. At the city ticket office you will be cheerfully furnished information and everything done to make your journey pleasant from start to finish.

NEW YORK AND BOSTON.

Unquestionably the Santa Fe is the best line east from Colorado Springs. Through vestibuled train leaves at 7:45 p. m., daily, reaching Chicago at 9:15 a. m., the second morning, making connection there with all trains east. Full information given and through sleeping car accommodations secured at city ticket office in opera house block. C. C. Hoyt, Commercial Agent.

The U. P. D. and G. is the only line running through sleepers to Texas points without change.

Rock Island.

FOUR HOURS AHEAD

Of any other line into New York. The Great Rock Island Route will take you from Colorado Springs at 8.15 p. m. and land you at New York at 10.35 a. m. third morning, or four hours quicker than is possible by any other route.

W. W. WOOD,
Tkt. and Pass. Agt., 12 Pike's Peak ave.

VIA ROCK ISLAND.

$1.50 Denver and return $1.50.
$1.00—Pueblo and return $1.00.
Nov. 3; good returning until Nov. 4.
VIA ROCK ISLAND.

A PALE GRAY DONKEY OF DAMASCUS.

Scorning a well-filled manger of corn and oats, slipped his halter to roam over the arid desert, where he found among the hot sands and burning rocks a scanty crop of thistles; and on the third day he perished.

The moral of this is: Don't be a pale gray donkey.

Don't wander away from home without going over the ever popular Santa Fe Route.

The Santa Fe has lines in fifteen States and Territories. It always gets there carefully and on time, considering all things, is cheaper than other roads.

Don't persuade yourself that any other way is satisfactory; especially if figuring on a trip to Chicago and East. The Santa Fe is the shortest line by thirty miles between Kansas City and Chicago, and has few crossings at grade. Its vestibuled flyers are beauties. Two of them leave Colorado points daily. Why not take a trial trip?

Inquire of nearest A. T. and S. F. agent. City ticket office in Opera House block.

FOR LOWEST RATES.

For the very best service,
For uniform polite attention,
For the best meals in dining cars,
For elegant reclining chair cars,
For Pullman's finest palace sleeping cars,
For solid vestibuled train service,
For quickest time,
For solid comfort while traveling,
For immunity from danger,
For reliable information,
For New York, Boston and Philadelphia,
For all points East,
For Des Moines, St. Paul and Minneapolis,
For all points North and Northeast,
For St. Louis, Ft. Worth and New Orleans,
For all points South and Southeast,
For Liverpool, London or Paris,
For all points in the Old Country,
For everything pertaining to a first-class journey,

You should go to the Rock Island. Call on W. W. Wood, city ticket and passenger agent, at 12 Pike's Peak avenue and find out all about it.

EVERY ONE AGREED.

There seems to be but one opinion entertained by the good citizens of Colorado Springs and vicinity regarding railway travel to the East, North or South and that is that the Great Rock Island route is pre eminently the best. This is the only line of railway operating solid vestibuled trains directly east from Colorado Springs to Chicago, Omaha, Kansas City, St. Louis and Ft. Worth, without change and carrying the finest dining cars in the country which serve as fine meals as can be obtained in any hotel in the country. For through sleeping car arrangements to destination, lowest rates, tickets, maps, time tables, etc., call on W. W. Wood, ticket and passenger agent, 12 Pike's Peak avenue.

Sixty hours to New York City via Rock Island.

Missouri Pacific.

Have you seen the grand new Union station at St. Louis, Mo.? If not, when you go east, be sure that you take the Missouri Pacific railway. All trains of this justly popular line enter this magnificent structure, the largest and finest railway station in the world.

The new Union station at St. Louis, Mo., is the largest and finest structure of its kind in the world, covering fourteen acres of ground, and with a platform trackage of thirty tracks, affording a direct connection to all parts of the country over twenty-six diverging main lines of railway. All passenger trains of the Missouri Pacific railway enter this beautiful depot; travelers going east from Colorado have but one change of cars to make between Colorado and the Atlantic seaboard, and that in the finest depot on earth. Be sure that your ticket reads via the Colorado Short Line of the Missouri Pacific railway, "The Scenic Line Across the Plains."

THE BEST ROUTE EAST.

Speed, safety and comfort are assured all who may be journeying eastward via the Missouri Pacific railway, through St. Louis and the grand new Union station, the largest and finest depot structure in the world.

THE BEST ROUTE EAST.

The Missouri Pacific railway is the only line running a solid vestibuled train without change between Colorado and St. Louis, Mo., where direct connections are made in the new grand Union station, for all points north, east and south.

Wabash Route.

WHY TAKE THE WABASH

For St. Louis?

Because it is the shortest line, the best equipped line, runs free chair cars, buffet Pullmans, and gives you ample time in Kansas City for supper.

For Toledo or Detroit?

Because it is the shortest line, avoids transfer across the city in case you are going farther east, and makes close connections with all trunk lines.

For New York or Boston?

Because it has solid through service from both Chicago and St. Louis via Niagara Falls; gives forty minutes stop at the falls at a reasonable time in the morning.

For all other Eastern Points?

Because its service is uniformly good and you can make no mistake in asking for tickets via the Wabash. C. M. HAMPSON,
Commercial Agent, 1224 17th St., Denver.

U. P. D. & G.

If you want to see a real, live, new mining camp, visit La Belle.

You want to visit the new gold camp, La Belle, N. M. Buy a ticket to Catskill via the U. P. D. & G. Stages daily from Catskill to La Belle. Stage fare, $3 one way; $5 round trip.

The U. P., D. and G. have announced their winter rates to Texas, New Mexico and Louisiana resorts.

Ft. Worth and return	$35.00
Ft. Worth and return, including one week's board and room at Arlington Inn, Ft. Worth	47 50
Dallas and return	36 25
Austin, Tex., and return	37 95
San Antonio, Tex., and return	41 20
Laredo, Tex., and return	47 30
Corpus Christi, Tex., and return	47 25
Houston, Tex., and return	41 50
Galveston, Tex., and return	43 50
Lampasas, Tex., and return	37 35
San Angelo, Tex., and return	41 20
Eddy, N. M., and return via Ft. Worth	50 00
New Orleans, La., and return	51 00
Lake Charles, La., and return	48 00
Monterey, Mexico, and return	54 55
Saltillo, Mexico, and return	57 20
San Luis Potosi, Mexico, and return	60 85
City of Mexico and return	75 75
Havana, Cuba, and return	93 50

The U. P. D & G. is the only line for the new gold camp, La Belle.

EXCURSION TO NEW YORK.

Opportunity is given by the Texas Pan Handle route to enjoy the finest excursion ever offered to the travelling public.

Sixty dollars is the rate from Colorado Springs via Union Pacific, Denver and Gulf railway, to New York, and one hundred dollars for the round trip. These rates include meals and state rooms on board the steamers from Galveston or New Orleans to New York, and there are no extra charges. This trip is the only one ever offered combining a beautiful Gulf and ocean voyage upon steamers that are recognized as among the finest afloat, with a pleasant journey through a magnificent country, over a line of railway second to none.

FAST TRAIN CORRESPONDENCE.

Yes, the trains of the Union Pacific railway make the quickest time, Denver to points east and west. For instance, their time to St. Louis is four hours quicker than any other line.

To Kansas City, 65 minutes quicker.
To Omaha and Council Bluffs, 20 minutes quicker.
To Sioux City, St. Paul, Minneapolis and points in that direction 30 minutes quicker.
To Chicago, 5 minutes quicker.
To Salt Lake, over 5 hours quicker.
To Ogden and San Francisco, 8 hours quicker.
To Portland, Ore., over 50 hours quicker.
Through chair, sleeper and dining cars.

The U. P. D. and G. is 150 to 200 miles shorter than any other line to Texas, and is the only line that is but one night out between Colorado Springs and Ft. Worth. There can be no mistake there is only one short line.

Burlington Route.

THE BEST LINE EAST

Is unquestionably the Burlington route. In point of equipment, time and service it is conceded to be superior to all other lines.

The fast vestibuled "flyer" leaving Denver daily at 9 p. m. reaches Chicago at 8:20 a. m. and St. Louis at 7:20 a. m., the second morning, in ample time to connect with all fast trains for the East and South.

It is also a fact worth remembering that the Burlington is the only line running through trains over its own tracks from Denver to Chicago and St. Louis, without change of any class of cars.

For full information call on J. M. Ellison, local ticket agent or address G. W. Vallery, general agent, 1039 Seventeenth street, Denver.

Dr. Price's Cream Baking Powder
World's Fair Highest Medal and Diploma

The annual meeting of the stockholders of the Northwestern Improvement company, for the election of directors and such other business as may come before the meeting, will be held at the office of J. E. Lundstrom at Colorado Springs, Colorado, on the 5th day of November, 1894, at 10 o'clock in the forenoon of that day.

Colorado Springs, Colo., Oct. 24, 1894.
CHANNING BURNZ, Secretary.

The annual meeting of stockholders of the San Antonio Land company for the election of directors and such other business as may come before the meeting will be held at the office of J. E. Lundstrom, at Colorado Springs, Colorado, on the 5th day of November, 1894, at 10 o'clock in the forenoon of that day.

Colorado Springs, Oct. 24, 1894.
CHAS. BABBIDGE, Secretary.

RAILROAD TIME TABLES

DENVER & RIO GRANDE R. R.

COLORADO SPRINGS, Colo., Sept. 11th, 1894.

NORTH OR EAST BOUND.

No. 2—Atlantic Coast Fast Mail	7.50 am
No. 12—St. Louis and Kansas City Express	10.44 am
No. 10—Pueblo and Denver Passenger	2.49 pm
No. 4—Atlantic Coast Express	8.04 p
No. 6—Colorado and New Mexico Mail and Express	4.12 am

SOUTH OR WEST BOUND.

No. 1—Pacific Coast Fast Mail	11.20 am
No. 11—Pueblo and St. Louis Express	5.25 pm
No. 9 Denver, Pueblo and Canon City Passenger	6.40 pm
No. 3—Transcontinental Express	10.20 pm
No. 5 Colorado and New Mexico Mail and Express	10 50 p

Trains 5 and 6 are narrow gauge, and carry through sleeper to and from Cripple Creek.

MANITOU BRANCH.

Leave Colo. Springs.	Leave Manitou
8.00 am	7.80 am
11.25 am	10.15 am
2.50 pm	2.15 pm
5.30 pm	5.00
6.40 pm	6.10

Through tickets for sale to all principal cities east at the depot and No. 15 North Tejon street. Parties can select their own route.

Baggage checked to destination. Palace sleepers. Chair cars free.

For full information call on or address,
J. M. ELLISON, General Agent,
16 North Tejon st.

ATCHISON, TOPEKA & SANTA FE R. R.

August 5, 1894.

North-bound	Arrives.	Leaves.
No. 7 Kansas City to Denver	1.15 am	1.15 am
No. 5 Chicago to Denver	8.25 am	8.30 am
No. 603 La Junta to Denver	2.35 pm	2.35 p
No. 601 Salt Lake to Denver	7.30 pm	7.40 p
South and West-bound.		
No. 8 Denver to Kansas City	3.45 am	3.55 am
No. 602 Denver to Salt Lake	11.00 am	11.10 am
No. 604 Denver to La Junta	4.10 pm	4.10
No. 6 Denver to Chicago	7.40 pm	7.45 p

Trains Nos. 5 and 6 are solid vestibule trains between Denver and Chicago without change. Carry Pullman Palace sleeping cars, library smoking, chair cars and dining cars. Connect at La Junta for New Mexico and California and at Burton, Kan., with train from St. Louis via St. Louis and San Francisco railway, and at Newton, Kan., for Galveston, Tex.

Trains Nos. 7 and 8 run through between Denver and Kansas City.

Trains Nos. 601, 602, run through between Denver and all points on the Colorado Midland, and have Pullman sleeping accommodations between Denver and Ogden connecting at the latter point with trains to and from California.

Trains 603 and 604, the well known Nelly Bly trains, running between Denver and La Junta, carry high parlor cars and make close connection at Pueblo to and from Canon City, and at La Junta connect with trains to and from the east and south.

For tickets or information call at city office, 18 North Tejon street or at Santa Fe depot.

O. C. HOYT, Commercial Agent.

COLORADO MIDLAND DIVISION.

(Santa Fe Route.)

August 5, 1894.

Leave for Cascade Canon, Green Mountain Falls, Woodland Park, Divide, Midland and Cripple Creek 4.05, 8.40, 11.10

Arrive from Cripple Creek, Midland, Divide, Woodland Park, Green Mountain Falls and Cascade Canon 2.25, 7.30, 11.30

Leave for Glenwood, Aspen, Salt Lake and Pacific Coast 11.10 am

Arrive from Pacific Coast, Salt Lake, Glenwood, etc. 7.30

Stages from and for Cripple Creek connect with all trains at Midland.

Through tickets to Cripple Creek on sale at Santa Fe depot, and City office, in Opera House block.

C. O. HOYT,
Commercial Agent,
18 North Tejon street.

GREAT ROCK ISLAND ROUTE

	Depart
No. 6 Vestibule limited to Chicago via Kansas City, St. Joe and Omaha	3.15 pm
No. 10 Chicago, Kansas City and St. Joe Express	7.15 am
No. 14 Limited to Denver	9.15 am
No. 5 Limited to Pueblo	8.10 am
	Arrive.
No. 8 Vestibule limited from Chicago	7.50 am
No. 9 Fast express from Chicago	7.35
No. 19 From Denver	6.10 pm

No. 5 and 6 are solid vestibule trains between Chicago and Colorado Springs via Omaha, Kansas City or St. Joseph without change. Through sleeper to St. Louis. All meals served in dining cars. Through tickets to all points east and baggage checked to destination at No. 12 Pike's Peak avenue. Telephone 97, or Union depot telephone 53. Also passage tickets via principal steamship lines.

W. W. WOOD,
Ticket and Passenger Agent.

U. P. D. & G. RY. CO.

From Denver and points east:
No. 3 Daily Express 1.27 pm
From Ft. Worth and points south:
No. 5, Daily Express, arrives 2.23 pm
For Pueblo, Trinidad, New Orleans, Ft. Worth, Houston, Galveston, and all points south:
No. 4, Daily Express, leaves 1.20 pm
For Denver, connecting with all roads east or west:
No. 6, Daily Express, leaves 2.31 pm

All trains run solid into Colorado Springs. This is the only line running its entire trains without change to Forth Worth, Tex.

Pullman Palace sleepers, Colorado Springs to New Orleans, Houston and Fort Worth. Shortest route by several hours to Texas and the Southeast. Only one night to Fort Worth.

E. K. CARNES, Gen'l Agent.
H. C. CHAPMAN, City Tkt Agt.,
10½ Pike's Peak ave.

MISSOURI PACIFIC RY.

GOVERNMENT FAST MAIL.

Leave 5.25 pm	Colorado Springs	Arrive 10.40 am
Arrive 6.40 pm	Pueblo	Leave 9.20
Leave 9.00 pm	Pueblo	Arrive 9.00
Arrive 5.45 pm	Kansas City	Leave 10.15 am
Leave 8.30 pm	Kansas City	Arrive 7.00 am
Arrive 6.55 am	St. Louis	Leave 8.20 pm

The best line; only one change of cars between Colorado and New York City, in union depot, no transfer. Through Pullman Palace buffet sleeping coaches, and free reclining chair cars. All trains lighted with the famous Pintsch gas light, and heated with steam (no danger of fire).

H. WILDMAN, Ticket Agt., Union Depot.
J. M. ELLISON, Pass. and Tkt Agt., 16 N. Tejon St.

WM. LENNOX,
Rouse, Canon, Anthracite COAL, And Transfer.
Office 106 E. Pike's Peak.
Telephones 89 and 157.

CHINA JIM Has opened the new and large stock of Chinese and Japanese Goods purchased while on his trip to the Orient.
He is in new and enlarged quarters on Pike's Peak avenue. It is a fine exhibition.

NEWSPAPER ARCHIVE.COM

THE GAZETTE.

Published Every Day of the Week.

[illegible]

[illegible]

TALK OF THE DAY.

[illegible]

REPUBLICAN TICKET.

For Justice of the Supreme Court
JOHN CAMPBELL
of El Paso.
For Governor,
ALBERT W. McINTIRE
of Conejos.
For Lieutenant-Governor,
JAMES L. ROGERS
of Weld.
For Secretary of State,
CLARENCE E. MCGRELL
of La Plata.
For Treasurer,
ROBERT E. MILLER
of Las Animas.
For Auditor,
CLIFFORD C. STAYS
of Gilpin.
For Superintendent of Public Instruction,
MISS L. L. PEARL
of Arapahoe.
For Board of the State University,
HIRAM GUITEAU
of Boulder.
CHARLES E. MITCHELL
of Arapahoe.
For Regents of the State University,
THOMAS M. BOWEN
of El Paso.
For District Judge, Fourth Judicial District,
IRA HARRIS
For District Attorney, Fourth Judicial District,
HENRY H. WHITEHEAD
For State Senator, First District,
A. E. KINGSBURY,
of El Paso.
For County Commissioner,
ALBERT MATTHEWS.
For Representative in the Legislature,
A. M. HUMPHREY,
J. J. HOLLINGER,
C. C. COLLIER.
For Sheriff of the County,
WILLIAM BARTON.
For Clerk,
JOHN W. CHAPMAN.

HOW TO VOTE FOR THE SCHOOL FUND.

[illegible]

For the Amendment to Section 9, Article XI of the Constitution of the State of Colorado.

X

[illegible]

"THE CZAR IS DEAD; LET US KILL THE CZAR."

[illegible]

THE TIMES.

[illegible]

THE STAMP OF STYLE.

[illegible]

GASTRIC JUICE.

[illegible]

FAIRLEY BROS.,
FURNITURE
23 South Tejon Street.

FAIRLEY BROS.,
Carpets, Lamps, Glassware
23 South Tejon Street.

FAIRLEY BROS.,
Stove Trade Pocket Size
23 South Tejon Street.

FAIRLEY BROS.,
[illegible] and Trunks,
109-111 [illegible] Street.

FAIRLEY BROS.,
Undertaking and Embalming,
[illegible] South Tejon Street.

J. J. RAGSDALE, President.
J. A. BEST, Cashier.

[illegible] Vice President.
A. BURGESS, [illegible]

FIRST NATIONAL BANK,
COLORADO SPRINGS, COLO.
Capital, $100,000.
Surplus, $100,000.
Buys and Sells Foreign and Domestic Exchange and Does a General Banking Business.
DIRECTORS:
R. J. PATTON, J. J. RAGSDALE, S. K. CROWELL,
RICHARD J. BOLTON, HOLMES BOURNE, J. A. BEST.

MATTHEW KENNEDY,
NO. 31 NORTH TEJON ST.
Real Estate, Insurance and Loans.
FOR RENT, FURNISHED.
[illegible]
FOR RENT, UNFURNISHED.
[illegible]

GENUINE BARGAINS
For the Next 30 Days
[illegible] Goods
at Cost to Introduce
MATT. CONWAY,
19 East Pike's Peak.

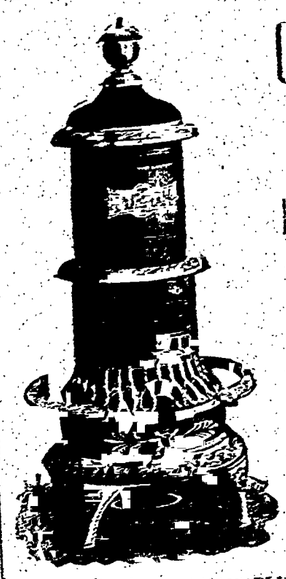

OUR OIL STOVES
Work Perfectly.
Satisfaction Guaranteed.
Price $6 and Upward.
We have the Finest
Steel Range,
And at the LOWEST PRICE.
We are selling STOVES of all kinds
Cheaper than Ever.
G. S. BARNES & SON.

ESTABLISHED 1873.
EL PASO COUNTY BANK
CAPITAL PAID IN $100,000
SURPLUS 20,000
[illegible] Dealers in Exchange on the principal cities of the United States and Europe.
WM. S. JACKSON, Cashier. J. H. BARLOW, Ass't Cashier
Members of the Firm: Wm. S. Jackson, C. H. White, J. H. Barlow.

Just Received, for the Toilet
Imported West India Bay Rum. Lubin's, Piver's, Coudray's and Delettrez' Soaps, Perfumes and Toilet Waters.
Specialties for this Month:
Hot Water Bags. Fountain Syringes.
BRIGGS & SMITH, Druggists.
Hagerman Block.

BUTIN & CO. REAL ESTATE, MINES, ETC. 43-44 Hagerman Bl'dg.
Bargains in Realty of all Kinds.
FOR RENT, FURNISHED.
2 pleasant rooms for light housekeeping, N. Cascade ave., $5.
Desirable room on corner, N. Weber st., near Bijou, $7.
3 desirable rooms for light housekeeping, N. Cascade st., $7.
FOR RENT, UNFURNISHED.
Office rooms and cottages, E. Uintah st., $7 and $10.
5 rooms and stable, Highland Place.
Flat of 3 rooms in Hagerman Building, $15 a month.
Rooms for light housekeeping, N. Cascade ave.
3 room house, (with carpets), W. Bijou st., $15.

Henry Lee, Wills & Co
REAL ESTATE AND INSURANCE
NOTARY PUBLIC AND COMMISSIONER OF DEEDS
MONEY TO LOAN
On Real Estate.
THE INTERNATIONAL TRUST CO. OF COLORADO
HOUSES FOR RENT.
Furnished.
[illegible]
Unfurnished.
[illegible]
Stores and Offices for Rent.
[illegible]
For Sale—Special.
[illegible]
HENRY LeB. WILLS & CO.
Telephone 44.

PROFESSIONAL CARDS.
JOHN COCHRAN,
ATTORNEY AT LAW,
El Paso Block.
DR. W. FOWLER,
DENTIST.
Rooms 19 Nichols Block, Colorado Springs.
D. P. FRAME, M. D. C.
Veterinary surgeon. Graduate Chicago Veterinary College. Office, Nichols Block, Colorado Springs. Telephone No. 9. Colorado Springs.
W. F. HUNT MUSIC CO.
108 Pike's Peak Ave.
Only exclusive music house.
W. F. Hunt, expert tuner.
THE PHOENIX INSURANCE CO.,
Hartford, Conn.
L. B. FARRAR, Agent.
Room 5, Nichols Block.

COUPON
FOR

Send this Coupon and 20 cents to our office, and get Any Part.
Remember These are Jackson Photographs, 14x17 inches in size—they are loose for framing or to be kept in portfolio form. Only Six Numbers in the Series.

IMPRESSIVE SERVICE

REV. W. H W. BOYLE FORMALLY INSTALLED.

The Exercises Held at the First Presbyterian Church Yesterday Afternoon—Distinguished Ministers From Out of The City Participated.

Yesterday afternoon the new pastor of the First Presbyterian church, Rev. W. H. W. Boyle, was officially installed. The exercises were quiet but impressive and of great interest. The new pastor in the short time that he has been in charge has endeared himself to many people outside of his congregation and the pretty church was well filled with those who desired to witness the ceremony of installation. The platform had been banked with calla lilies, chrysanthemums and other beautiful flowers. On the platform with the pastor were the distinguished ministers who had been selected by the presbytery to conduct the service and there were present many of the ministers of the city of other denominations.

The musical part of the programme was in charge of Mrs. Welles, Mrs. Tucker and an excellent quartet. Rev. Mr. McAfee gave the invocation and Dr. James B. Gregg the Scripture reading. Dr. Kerr B. Tupper of Denver led in prayer and Rev. C. S. Barrett gave the installation prayer. Dr. Freeman of Denver, an eloquent divine, preached the sermon. He took his theme from the life of Paul. It was an earnest, helpful and uplifting sermon and those who heard it will always have a better idea of the divine calling of a true preacher and of his relations to his calling. He dwelt largely on the necessary inspiration of the pastor and that he must have the divine grace to preach the gospel.

The charge to the pastor was made by Rev. E. Trumbull Lee of Pueblo and the charge to the people by Rev. Mr. Palmer of Pueblo. Both spoke briefly but appropriately and their words carried with them conviction and inspiration for the best relations of pastor and congregation. Mr. Boyle pronounced the benediction and spoke briefly in closing.

Jolly Old Chums.

"Jolly Old Chums," a lively musical farce-comedy will be presented at the opera house Tuesday evening by a large company of well-known people. An exchange says: "This comedy is as full of fun, music and dances, as there are plums in a plum pudding, which means, of course, that there is no limit to the good things in it. The "Jolly Old Chums" will make one laugh in spite of one's self. It is impossible to watch the two young bright comedians, Thos. J. Grady and Budd Ross and not forget all the troubles one has to contend with in daily life. It seems to be the mission of the interpreters of this very funny farce, to make one forget that there is such a thing as melancholia. The songs are exceedingly bright and catchy, comedians full of wit, medlies that are brand new, presented by a host of pretty girls. The Loring sisters (Bonita and Myrile) are with this company and have met with wonderful success. Their specialty is entirely original and unique and is called the umbrella dance. The Loring sisters being its first exponents on the stage, and they are certain to have imitators. Towards the close of the second act, they come tripping in, their faces and bodies hidden by a gaudy parasol. Backward and forward they dance in unison with only their yellow buskined, black hosed limbs in view of the audience. A change in the music and the umbrella's gracefully dropped behind them, and then with their faces smiling at the delighted audience they repeat the steps."

Below is the way the football teams will line up for the game at Pueblo today. The High school boys are a sturdy lot and they are going to come back with the Pueblo scalp dangling at their belt. The following is the list of players:

Colorado Springs.		Centennials.
Dunnington	Center	McFeeley
Spicer	Right guard	Darley
Plympton	Left guard	Weber
Sullivan	Right tackle	Crow
Russell	Left tackle	Robinson
Smith	Right end	Wilson
Vest	Left end	Browning
John Rogers	Quarter back	Hyde
Joe Rogers	Right half back	Fariss
Brayton	Left half back	Hurford
Berrey	Full back	Hay

At the members' meeting Thursday evening at the Y. M. C. A. twenty-nine senior and four junior members were elected to membership.

At a recent district convention of Y. M. C. As., held in Glen Falls, N. Y., the former field of our local association secretary, Colonel Albert D. Shaw of Watertown, who is a candidate for political honors in that State made an eloquent address on the subject, "Is a Young Men's Christian Association a Paying Investment for a Community?" "The Young Men's Christian association pays," said he, "because it helps to upbuild Christian character and makes good citizens. The wealth of a town is measured by the moral and intellectual wealth of its young men. The association promotes the fine flavor of worldly culture which in itself is a splendid investment. The fellowship of the association pays because it is the proving ground for the church. It pays because it fills the churches." Colonel Shaw complimented the association on its beautiful building. He believed in housing the associations elegantly. Why should the devil have all the nice places? Why should art contribute so much to the saloons? Every community should care for and guard the Young Men's Christian association. Make the buildings beautiful places and a sentiment will grow up among your young men that will fill the churches. The above is applicable in every particular to our own local work with the exception of the beautiful building. May it come soon.

HOTEL ARRIVALS.

THE ANTLERS.

F. E. Lyster, E. D. Wright, Aspen; Dr. B. S. Galloway, Leadville; A. Sutten; Dr. and Mrs. Wesselhoeft, W. Bartholmew and wife, Boston; F. C. King, Kansas City; A. Stohill, C. A. Werden, Thos. F. Daly, J. N. Freeman and wife, Geo. T. Hull, Denver; Mrs. J. T. Bacon, Miss Gertrude Bacon, Milwaukee; Mrs. E. C. Singletary, San Jose, Cal.; E. P. Bosworth, Husted; Mrs. Tatt, Mrs. Edingter, Memphis, Tenn.; J. T. Hill, G. M. Graham, H. W. Beal, Denver; J. R. Williams, Aspen; J. S. Miller, Kansas City; Ed. F. Murphy, San Francisco; S. W. Mahelsan and wife, Philadelphia; Mr. and Mrs. Rosewell Shell, New York; C. Clinton, Denver; A. Evans, St. Louis.

A queer case arose in the matter of registration yesterday. A lady was registered properly but has since been married. She is the same woman and lives in the same place but there is no person of her present name registered so what is she to do. There is no law bearing on the case but common sense would seem to indicate that she should be permitted to vote under the old name. The laws do not contemplate the disfranchisement of any body.

A very interesting entertainment was given in the Christian church last evening under the auspices of the Keeley league. The church was quite well filled in spite of the fact that the people are having a surfeit of public gatherings just now. Mrs. Robinson sang beautifully and Walter Bourne, the popular tenor, gave a number of appropriate selections. Among them was the "Keeley Ave Maria." The feature of the evening was the lecture of Charles Eugene Banks. Mr. Banks is widely known as a poet and sweet singer and as a newspaper man. He is the secretary of the Chicago Press club. His lecture, "The Sunny Side of Life," is eloquent, elevated in sentiment and running through it is the charm of a poetic imagination. As a speaker he is easy and graceful. Interspersed with many beautiful selections are amusing stories and many words of wisdom touching the liquor question.

The Populists have been wasting considerable ammunition on the colored voters of this city of late but the colored men are too shy for them to any great extent. Last evening they intended to have their piece de resistance and they imported a couple of colored men from Denver to make speeches. The meeting was held in Weber hall and one of the colored men who hired out to run a paper for them last week presided. The Denver men brought with them some singers and most of the colored men in the audience were from Denver as the local colored people tabooed the whole affair. A man named Bufford who is said to be a candidate for the legislature in Denver made a talk and also a little yellow fellow whose name was not learned. The majority of the audience was made up of white men, who managed to occupy most of the chairs.

The members of the young men's Bible class of the Y. M. C. A. and other friends gave their leader, Rev. A. M. Prewitt, a surprise at his home. The members of the class presented him with a purse of money and other friends made presents. It was a complete surprise.

James McKinney, who was arrested for taking a money order that did not belong to him, entered a plea of guilty before the commissioner. He was put under $500 to await trial in the United States District court.

The County Commissioners office was a busy place yesterday owing to the fact that ballots were being sent out. They have to be in the hands of the judges before Sunday night.

MISREPRESENTED.

Secretary Morton's Letter to the Irrigation Congress.

Washington, Nov. 2.—It will be remembered that Secretary of Agriculture Morton declined to send a representative to the National Irrigation congress held at Denver, Colo., during September, 1891, on the ground that the questions to be considered had no connection with practical irrigation and because the congress was in his opinion, called together for the purpose of petitioning the national congress to grant large areas of the public lands to corporations. The grounds of Secretary Morton's opposition to all kinds of public land cessions were stated in a letter which he addressed to Mr. Thomas Knight, member of the Interstate Irrigation association, which was read before the Congress and created considerable feeling and some unjust criticism, the grounds for which have only recently been brought to light by a letter received by the Secretary from Mr. Thomas Knight dated Kansas City, Mo., and which says, in part:

"It is with a feeling of humiliation that I have to refer to my communications and your replies thereto, respecting the National Irrigation congress held at Denver during the week of Sept. 3 to 7, last.

"I so thoroughly agree with every point in your letter—so entirely accept it as exactly suitable to the matter at issue, that I feel I cannot sufficiently thank you for its contents thus officially set forth. But I must admit that my annoyance was unbounded when I found that the 'cessionists element' deliberately and of set purpose suppressed the very portions of the letter which above all it was my wish should have obtained the fullest publicity. Nor could I by any means either secure this end or obtain possession of the letter in order to make the necessary publication myself.

"I trust, sir, that you will accept by assurance that the unfair, uncourteous and disreputable use to which your letter has been put was without any countenance from myself.

Very respectfully yours,

"THOMAS KNIGHT."

A Priest Suspended.

Lincoln, Nov. 2.—Bishop Bonacum has suspended Father English, of David City, for failing or refusing to obey the Bishop's orders. Father English was until recently pastor of the church at Hastings but was removed for insubordination. He obeyed the Bishop's order, at the same time appealing to Archbishop Satolli for reinstatement. This was not granted and the Bishop claims Father English then took possession of the parish property at Hastings and boxed it up so that his successor found a dismantled church. He was given until a certain date in which to restore the property and failing the Bishop suspended him. The case is in many respects similar to that between Bonacum and Father Corbett.

Charges Dismissed.

San Francisco, Nov. 2.—The case of Dr. H. H. Dunbar, the apothecary of the United States steamer Bennington, who was arrested several days ago on several charges of forgery, was dismissed in the police court to-day. The checks which Dunbar was accused of forging having been paid by his friends.

Fire at Omaha.

Omaha, Nov. 2.—Just as the men were going to work in the big beef house of the Hammond packing plant at South Omaha at 7 o'clock this morning, flames were discovered on the second floor, and quickly spread to the third and fourth floors. Just as soon as the fire was discovered, the private fire department of the Hammonds started to fight the names but it was discovered that the water pressure was so light that it was impossible to accomplish anything. Word was sent at once to Omaha, and all the available apparatus was hurried to the scene, for as a high wind was blowing, the fire threatened to spread to the house of Swift & Co., and to the stock yards. All the efforts of the firemen were confined to keeping the fire from spreading, as there was no possible show of saving the big beef house, a four-story 200x2000 feet, which originally cost $200,000, and was filled with valuable machinery and a large amount of beef. The efforts of the firemen to confine the flames to this house proved successful, but only at the cost of two lives. At 11 o'clock one of the walls of the burning building fell, and three firemen belonging to the private department of the packing company were buried under tons of burning timbers and red hot bricks.

The killed are: John Steele and Henry Peters.

Immediately after the wall fell efforts at recovering the bodies of the two men were begun, but it was two hours before the remains were uncovered. When taken from the debris it was discovered that both men were still grasping the hose nozzle they were holding when their lives were crushed out. Steel was married only last Wednesday.

The insurance on the property destroyed amounts to $220,000, and the loss will be double that amount.

Everything is Laid to Cook.

Fayetteville, Ark., Nov. 2.—An armed robber entered the store of Ed. Campbell at Harris, seven miles east of here at 9 o'clock last night, held up the proprietor and robbed him of $80 in cash and a gold watch. A man named Sword attempted to leave the store and was fired upon by the bandit. The ball struck his pocket book and thus his life was saved. Two other armed men stood on the outside. It is believed that they are part of Cook's gang, driven out of the territory by the pursuit of officers.

Simmons Booked for the Pen.

St. Louis, Nov. 2.—Dr. C. F. Simmons, president of the Simmons Medicine company, was to-day convicted of assault to kill John McBain, his bookkeeper, in June last, and sentenced to three years in the penitentiary. Dr. Simmons is very wealthy, is a prominent church member and founder ad supporter of the largest Sunday school in the West.

Shot Three Children.

St. Joseph, Mo., Nov. 2.—While a crowd of little boys and girls were playing in the streets fo Severance, Kan., last night, near the home of Dan Wood, and making considerable noise, Wood fired into the crowd with a shotgun, fatally injuring Willie Ward and Rose Delaney and wounding Lizzie Corcoran. Wood was arrested at once and it was with difficulty that the prisoner was kept out of the hands of a mob. As soon as possible he was removed to Troy to avoid violence.

THE BEST ROUTE EAST.

Remember the Missouri Pacific railway connects with all trains in the grand new Union station at St. Louis, Mo. Take the Missouri Pacific government fast mail when journeying eastward, and see the largest and finest Union station in the world.

Ammonia.

The effects of ammonia upon the complexion are directly opposite to that of arsenic. The first symptom of ammonia poisoning which appears among those who work in ammonia factories is a discoloration of the skin of the nose and forehead. This gradually extends over the face until the complexion has a stained, blotched and unsightly appearance. New York Commercial.

Welles & Kane,

NO. 3 NORTH TEJON STREET,

Mining Stock Brokers,

MEMBERS COLORADO SPRINGS STOCK EXCHANGE.

REAL ESTATE AND LOANS.

Money to Loan on Mining Stock.

REFERENCE: FIRST NATIONAL BANK,

P. O. Box 910. Telephone 201

WELLES & KANE.

Neuralgia

ATTACKS THE EYES

Makes THE LIGHT Unbearable.

PERMANENTLY CURED BY USING

Ayer's Pills

"My husband was subject to severe attacks of neuralgia which caused him great pain and suffering. The pains were principally about his eyes, and he often had to remain in a darkened room, not being able to stand the light. Ayer's Pills being recommended, he tried them, using one before each meal. They very soon afforded relief, followed by permanent cure. I am a strong believer in the efficacy of Ayer's Pills, and would not be without them for ten times their cost."—MRS. M. E. DEBAT, Liberty, Tex.

"I have used Ayer's Pills in my family for forty years, and regard them as the very best.—UNCLE MARTIN HANCOCK, Lake City, Fla.

AYER'S PILLS

Received Highest Awards AT THE WORLD'S FAIR.

Dr. Price's Cream Baking Powder World's Fair Highest Award.

HUNTERS:

You can get your specimens mounted true to nature only by

PROF. STAINSKY, NATURALIST,

124 N. Wahsatch Ave.

Medals received for highest art in Taxidermy at World's Fair Chicago, Paris, Vienna, Berlin.

WANTED.

At Pioneer Agency in Colorado Springs, established Nov. 1, 1887, male and female help, for various kinds of employment, at best of wages. For Sale, Trade or Rent, property of every description, at prices and terms to suit the times and the health of everybody's pocketbook, from the size of a cambric needle to that of an elephant, from the size of an elephant to that of improved realty or wide-spreading prairie. A 6-room house, new, well located in city, on instal ment plan—price $900. Houses to rent; money to loan; insurance, etc. In short, everything connected with a first class agency. Come one, come all, and give us a call; where you shall have a square deal, from which none can slip. A. N. PEALE & CO., Employment and Real Estate Agent, 104 South Tejon.

WANTED

At the W. C. T. U. Home and Employment Bureau, 130 N. Tejon st., situations for all kinds of hotel and domestic help also clerks, seamstresses, etc. Work by the day or hour furnished on short notice. First class nurses registered here. Evening classes in English branches.

WANTED.

WANTED Horses to pasture; $1 per month. 10,000 acres, 1 mile from town. J. W. Carmack, 737 E. Cache la Poudre.

WANTED Young business man wants a room-mate for front room in nice house; every modern convenience, and board in house. Apply 327 E. Bijou st.

WANTED Experienced German girl for general housework; good references. Call at 217 E Huerfano.

WANTED Nicely furnished room for two gentlemen. Address Box 195, City.

WANTED A partner, either lady or gentleman, in a small business, with small capital. Call on or address C. H. B., 326 East Huerfano.

WANTED A married woman with child 4 years old wants a place for the winter to work for board. Address Mrs. E. P., Postoffice.

WANTED—By a German young lady, a position as governess, or nurse governess, or lady's companion; no objection to traveling. Inquire at 316 E. Willamette ave.

WANTED To trade a good (Parker) gun, nearly new, for a horse that is sound and broken to ride or drive. Address E. W. Allen, 219 N. Nevada ave.

WANTED—Good boy for general work at Stainsky's, 124 N. Wahsatch ave.

WANTED General housework in private family. Call at 217 E. Huerfano.

WANTED—A laundress, one who thoroughly understands ironing fine shirts. Address "E.," Gazette.

WANTED—Situation by first-class second girl, with reference. Address F this office.

WANTED—Work for afternoons by a good strong boy of 17. Address C. R. J., Gazette.

WANTED By two girls from the east, situations as first class cooks. Call for one week at 509 East Pike's Peak ave.

WANTED Anyone wishing their accounts kept or straightened; transcript of books for accounting in court; or any special work in straightening accounts of estates, bookkeeping of all kinds by the hour, address "Expert," Box 371.

WANTED—A good horse; must be cheap for cash. Box 384, City.

WANTED A nicely furnished house between now and Nov. 15. Box 384, City.

WANTED Houses wanted for customers at Crescent Agency, No. 5 Pike's Peak ave.

WANTED Girl to second work and assist with children. Call at Antlers Hotel, Room 256, between 8 and 9 p. m.

WANTED By a lady of culture, to act as visiting governess, either to invalid children or assist pupils in their studies, in two languages, English and German. Address Mrs. B H. Rotrup, 118 N. Tejon st.

WANTED—Bicyclers take notice, and come and see me if you get sprains or bruises, as I have the finest liniment on the market. Price 50 cts bottle For sale at 103 S. Nevada ave. Jno. Ewing.

WANTED—Dressmaking to do at 210 East Huerfano st. Satisfaction guaranteed; prices reasonable. The Misses Haley.

WANTED—An upright piano for its keeping; best of care and references. Address K. S., this office.

WANTED Horses to winter; pasture, or pasture and fed at night under sheds. Pastures have splendid shelter, south slope and the best grass in the country. Perkins Bros., Box 702.

WANTED Horses to pasture; good water; pasture had no stock on since April. Apply A. A. Nutting, Everleigh "Benedict" Ranch, P. O. Box 267.

WANTED Forging, Machine, Boiler and general repair work. Brass and Iron castings to order. The Hassell-Talcott Foundry & Iron Co.

WANTED Housekeepers to know that they can have their flat work, such as sheets, pillow slips, towels, table linen, etc., done for 35 cents a dozen at the Elite Steam Laundry, 117 N. Tejon st. E. G. Davis, prop'r.

WANTED Stock to pasture. Horses called for; good feed, water and shelter; will feed during storms if desired. Address J. W. Jefferson, Lock Box 910, Colorado Springs.

WANTED A good girl. Mrs. Hamp, 316 E. Bijou st.

WANTED Kentucky saddle horse; all the gaits; single-foot very fast. 505 N. Cascade, 10 to 12 a. m.

WANTED An excellent business opening is offered to good steady man with $150 and his services. Address Advertiser, P. O. Box 733.

LOST.

LOST—November 1st, a lady's plain gold watch, with charm, in the central part of the city. Leave at this office and receive reward.

LOST—Block of thirty thousand Isadare mining stock, drawn to A. M. Sweeney. Return to 24½ N. Tejon st and receive reward.

LOST—Bunch of keys, about a week ago. Suitable reward offered for return to A. E. Carlton, 42 Hagerman Block.

LOST—A pocketbook containing a return ticket to Denver, also money. Please leave it at 120 N. Tejon st.

LOST—Between viaduct and Rio Grande depot, specifications and drawings for patent. Finder return to A. J. Condron, Manitou, and receive reward.

TO RENT.

TO RENT—Two pleasant rooms furnished for housekeeping. 516 E Boulder.

TO RENT—Furnished house six rooms, bath, and electric light. 318 Pike's Peak ave.

TO RENT—Very desirable furnished rooms, with board. Call at No. 119 East Dale st.

TO RENT—Good, well-furnished, six-roomed cottage; cheap rent. Apply 326 E. Huerfano st.

TO RENT—5-roomed house, water and sewer connections 103 S Nevada.

TO RENT—Four or five rooms furnished for housekeeping; first class and cheap to right party. 231 S. Nevada.

TO RENT—Newly-furnished, sunny rooms, bath, gas, etc 117 N. Weber.

TO RENT—A large, newly-furnished room, with board; all conveniences. 317 E. St. Vrain.

TO RENT—Six room house, with all modern improvements, and barn, $26 per month. Mitchell & McCall, 15 N. Tejon st.

TO RENT—Neatly furnished cottage, near business center, 5 rooms and bath, for 4 or 6 months, to desirable parties, $35 per month. Box 394, City.

TO RENT—Three furnished rooms for housekeeping. 227 S. Wahsatch.

TO RENT—Furnished rooms for housekeeping or room with board at the Santa Fe Restaurant

TO RENT—Large sunny room, steam heat, electric light, bath; also table board; 18 W. Kiowa, one-half block west of Cascade.

TO RENT—Furnished. We will rent our residence, No. 14 South Weber street, for six months to right party. It is conveniently situated, modern and well furnished, and has every convenience of a model home. Has also a good barn. Apply on premises, or at office 9½ North Tejon st. J. S. Gibson.

TO RENT—Nicely furnished rooms with board hot and cold water. Mrs. Nertney, 103 N. Tejon.

TO RENT—Nicely furnished rooms with modern conveniences. 925 N. Weber st.

TO RENT—3 completely furnished rooms for housekeeping, at 602 E. Kiowa.

TO RENT—Furnished and unfurnished houses and rooms. See adv. on 4th page herein, or call at office, 44 Hagerman bldg. Butin & Co.

TO RENT—Bright sunny rooms, with first-class table, at 305 N. Cascade. Table board also given; reasonable rates.

TO RENT—Two rooms nicely furnished. 704 N. Tejon.

TO RENT—A large, sunny, front room, with alcove, heat and electric light; board if desired. 424 N. Weber.

TO RENT—Rooms with board, hot and cold baths, steam heat, and use of gentle horse, at 428 North Nevada ave.

TO RENT—Newly furnished south front rooms, open grates and bath, with board 516 E. Pike's Peak.

TO RENT—Two unfurnished rooms, 1013 N. Wahsatch ave.

TO RENT—8 roomed house, all modern improvements—North end, close in—$40.00. Mitchell & McCall, 15 N. Tejon st.

TO RENT—A large, elegantly-furnished room with private bathroom, southern exposure, on Nevada ave., near Pike's Peak. Address P. O. Box 244.

TO RENT—A four room cottage, nicely furnished and clean; with water, also good cellar. 1009 N Wahsatch.

TO RENT—Unfurnished cottage, 3 rooms; sewer connection; good location. Herbert Skinner, Real Estate, 15 N. Tejon.

TO RENT—Rooms with board. 116 North Weber.

TO RENT—If you wish to rent a really fine house completely furnished or unfurnished, you can find it at The Crescent Agency, No. 5 Pike's Peak avenue.

TO RENT—Eight rooms for housekeeping, unfurnished; conveniences, range, base burner, bath and electric light. At 218 East Pike's Peak ave.

TO RENT—Two newly-furnished rooms, with bath, furnace heat, and electric light, to gentlemen only. 313 E. St. Vrain.

TO RENT—Furnished, nice 6 room cottage; good location. No. 324 E. Huerfano st.

TO RENT—Pianos, organs, and sewing machines, at Aiken's Music Store on Pike's Peak Ave

TO RENT—Rooms in the Midland block with steam heat. John Lennox.

TO RENT—Pianos, organs, and sewing machines. Herr & Williams', 29 N. Tejon st.

FOR SALE.

FOR SALE—Or Trade: Improved ranch, 166 acres; 2 dwellings, barn, chicken houses, windmill and tank; 40 acres under cultivation. Will trade for Salt Lake property, or quoted Cripple Creek mine stocks. For information call at Room B, Uriel Block, 107 South Tejon st. Box 606, Colorado Springs.

FOR SALE—Thoroughbred Black Leghorn cockerels, prize winning strains, $1. 602 E. Kiowa.

FOR SALE Glass book case, walnut desk, base burner, at 1023 N. Nevada ave.

FOR SALE—A five foot cigar case and counter. Call on G. W. Wilkins & Co., 29½ S. Tejon street.

FOR SALE—Furniture of three room house, perfectly new; will sell for half of cost price one month ago. Apply to E. K. Guy, 112 Pike's Peak ave.

FOR SALE—Lady's high-grade pneumatic bicycle, $40. 215 E. Platte ave.

FOR SALE On N Weber st., new 2-story, 7 room house; bath, electric lights, heated throughout by hot water; furnace and coal cellars; good barn; lot 50x180, and filled with fruit and shade trees. Price $3000. Apply to E. K. Guy, 112 E. Pike's Peak ave.

FOR SALE Or Trade; Pleasant suburban home on car line, near school, large lot; part cash, balance long time. Address B. H., Gazette.

FOR SALE Several pieces antique foreign furniture. 229 E. Bijou st.

FOR SALE—Cheap; A good gentle all-around horse; good weight. Call mornings, 19 W. Rio Grande.

FOR SALE—A good saddle horse and fair driver. Apply to XXX, this office.

FOR SALE- A good paying business; requires only small capital. Address B, this office.

FOR SALE—Ladies' Pneumatic Bicycles, $35 and $45. 215 East Platte ave.

FOR SALE At auction prices: A pair of matched horses, handsome and safe; both drive single and saddle. A perfect family team. Apply at Buckeye Livery.

FOR SALE—Boilers, engines, steam pumps, belting, shafting, hangers, brass and iron castings, etc. Hassell-Talcott Foundry & Iron Co.

FOR SALE Cheap; North End lot on car line. Room 3, El Paso block.

FOR SALE Or Exchange; Small house and two desirable lots in Arondale Addition to city of Denver, for sale cheap, or will trade for Colorado Springs property and assume small incumbrance if necessary. Enquire at Rooms 43-44 Bank Block.

FOR SALE—Large, gentle driving horse. Call at 8 Pike's Peak ave.

FOR SALE—Base burner; splendid Diamond No. 12, in perfect condition. 116 N. Weber.

FOR SALE—A lot on North Nevada avenue, very cheap, at The Crescent Agency, No. 5 Pike's Peak avenue.

FOR SALE Several ranches, from 160 acres to 880 acres, also city property, ½ to ½ less than cost. The Colorado Loan and Mortgage Co., Bank Building.

FOR SALE—A neat 5-room cottage for $850, part cash, balance in monthly payments; 922 Grant ave., West Colorado Springs.

TO LOAN.

TO LOAN—$2000 at 7 per cent, on business, or property close in. Apply at once. Bennett & Evans.

TO LOAN—$3000 or less on business property, at 7 per cent. Mitchell & McCall, 15 North Tejon st.

TO LOAN—$1000 for one to three years, at 8 per cent, upon improved property. Apply to N. B. W., Gazette.

TO LOAN—Money, at Crescent Agency, No. 5 Pike's Peak ave.

MONEY TO LOAN—We have money to loan in sums to suit, on long or short time, at low rates of interest, on good improved real estate, bank stocks, warrants, approved mining stocks and commercial paper. Lindley & Fitzpatrick, Real Estate and Investment Brokers, 25 North Tejon st.

MONEY TO LOAN—On good mining stocks. H. E. Bassett, Room 20, Bank Block.

MISCELLANEOUS.

M. A. FOSTER, who has a ranch on Cheyenne Creek, keeps bees, and will deliver you honey at the following prices: Comb honey, 15 cts per lb; ex. honey, guaranteed pure, 4-lb pails, 60 cts; 7 lbs, 90 cts; 14 lbs, $1.75. Address P. O. Box 626.

AGENT WANTED—An energetic young lady to canvass for fine goods; can make three to five dollars per day. Write to L. J. Logan 510 Mining Exchange Building, Denver.

ALL PERSONS are hereby notified not to purchase any notes made by me in favor of A. Q. Baugh, as I have received no value for and do not owe same. J. G Shepherd.

YOU WILL FIND Dr. Bowman's rheumatic medicines at 22 E. Huerfano.

INVALID'S COMPANION. Lady physician, wishing to retire from active practice for the winter, would spend it traveling or otherwise with an invalid lady. American and European reference. Address Dr. Wynne, Westcliffe, Colo.

TEN DOLLARS reward will be paid for the return of the valise and contents belonging to J. W. Templeton, that were stolen from the Santa Fe depot August 30th. Leave at office of Newton Lumber Co. and get reward, and no questions asked. J. W. Templeton.

WINTER PASTURE for Horses. Good shelter, water and food; $1.50 per head per month. R. C. Elliott, Monument.

TO TRADE.

TO TRADE Choice Pueblo lots for same in Colorado Springs. Box 212, City.

AMUSEMENTS.

OPERA HOUSE

Tuesday, November 6.

Election Returns Read During the Performance.

Jolly Old Chums

AN ENTIRELY NEW

Merry Musical Melange,

A dazzling wealth of resplendent magnificence. The acme of Farce-Comedy. The perfection of elaborate display.

Not an Old Feature Retained.

NEW AND PRETTY GIRLS.
NEW AND TUNEFUL MUSIC.
NEW AND BEAUTIFUL COSTUMES.
NEW AND CHARMING DANCES.

POPULAR PRICES.

Reserved seats now on sale at the Santa Fe-Midland ticket office, Opera House Block.

Rio Grande Excursions!

Round Trip:

To Pueblo Nov. 2d and 3d, $1.00

To Denver Nov. 3d and 4th $1.50

Tickets Good 2 Days.

Five Daily Trains.

THE NEW YORK BAKERY

Opposite Postoffice.

Home Made Bread, Cakes, Cookies, Pies, Fresh every day.

FINE CONFECTIONERY.

Any kind of Cake and Ice Cream to order. Orders for Parties and Receptions Solicited.

PHILIP NOHE & CO., Props.

31 South Tejon St.

LESSONS IN WATER COLOR PAINTING

Free-Hand Drawing, Designing, Modeling, Wood Carving, and French.

A. Mermillod, The Glockner.

The Gazette is the best advertising medium in the county. Try it.

NewspaperARCHIVE.com

MINES AND STOCKS.

CLAUDE SACHS.....Mining Editor

SILVER ..... $.63¾ LEAD..... $3.00

Colorado Springs Exchange.

Colorado Springs, Nov. 2.—There was only a fair amount of business doing on 'change this morning and Isabella came forward as the most active stock on the list. Anaconda showed signs of strengthening and sold at 19; all offered at that price being eagerly snapped up and when the call closed there were bids for from 10,000 to 20,000 more at the same figure. Creede and Cripple Creek was also busy at 1⅜ It closed at that figure bid, while the lowest asked was a point better than that. Argentum J. remains firm at $1.07½ and there would of been considerable trading in it if the holders at $1.10 could of reduced their price to that figure Mt Rosa and Pharmacist remain at the same figures as they have done for the past day or so. The tone of the market was better.

The market had a firmer tone at the second call, though not so much trading was done. Mt. Rosa, Anaconda and Pharmacist were all several points higher in price, but Summit and Work are weak. There was considerable bidding for big blocks of Consolidated and Creede and Cripple Creek, but not much trading resulted The bear movement on Pharmacist has evidently ceased, as the ready seller at 6⅛ of a few days ago is now bidding 6⅝. The improved position of Mt. Rosa is due to the return of a big holder in the pit, the bears took advantage of his absence. The sales for the day were 24,400.

The separate sales for the first call were Anaconda, 2500 at 19; Argentum J., 300 at $1.07½; Creede and Cripple Creek, 2000 at 1⅝; Fanny Rawlings, 1000 at 7¾; Isabella, 5000 at 10¾; Mt. Rosa, 1000 at 4; Mollie Gibson, 100 at $1.93, 800 at $1.93½, and 50 at $1.95, Pharmacist, 2000 at 6¼.

For the second call they were: Anaconda, 100 at 19½; Consolidated, 1000 at 1½; Creede and Cripple Creek, 3350 at 1½; Mt. Rosa, 3000 at 4⅛; Mollie Gibson, 100 at $1.95; Pharmacist, 1100 at 6¼.

FIRST CALL

	Bid.	As'd.	Sales.
Alamo	1⅝	1¾	.....
Anaconda	19	19½	2500
Argentum J.	1 07½	1 10	300
Consolidated	1⅜	1½	.....
C. O. D.	....	4	.....
Creede & Cripple Creek.	1¾	1½	3000
Franklin	¾	1	.....
Fanny Rawlings	..	7½	1000
Gold and Globe	3⅝	4	.....
Golden Age	¾	9,50	.....
Isabella	10¾	11	5000
Mt. Rosa	3⅞	4⅛	1000
Mollie Gibson	1.92½	1.95	950
Pharmacist	6⅛	..	2000
Portland	32½	35½	.....
Specimen	...	1	.....
Summit	11	12½	.....
Work	2¼	2¾	.....

SECOND CALL.

	Bid.	As'd.	Sales.
Alamo	1⅝	1¾	.....
Anaconda	19¼	....	100
Argentum J.	1.06½	1 07½	.....
Consolidated	1½	1⅝	1000
C. O. D.	2⅞	3½	.....
Creede & Cripple Creek.	1⅜	1⅝	3350
Franklin	7.50	8 50	.....
Fanny Rawlings	7	7½	.....
Gold and Globe	3⅝	3¾	.....
Golden Age	¾	⅞	.....
Isabella	10½	11	.....
Mt. Rosa	4¼	4½	3000
Mollie Gibson	1 95	2.00	100
Pharmacist	6¼	6½	1100
Portland	33	34¼	.....
Specimen	....	....	.....
Summit	....	13½	.....
Work	2⅛	2¼	.....

Curb Sales

There was but little doing among the curb brokers yesterday though most of the old favorites were traded in in a moderate way. Union picked up a point or two and Enterprise went yet a little higher. Aola Bob Lee and Jack Pot were all moving a little at about the old figures.

The following quotations are given as reported to The Gazette from the best authorities obtainable in each case:

The Cripple Creeks.	Low.	High.	Sales
Addie E	.004	.05	.....
Aola	.01⅞	.02	5000
Adele	0520	.00¼	.....
Bankers	.02¼	.02⅜	.....
Blue Bell	.03	.03½	.....
Bob Lee	.00⅞	.00¾	5000
Broken Hill	.01½	.05	.....
Bull Hill Apex	.06	07	.....
Buckhorn	....	.01	.....
Colo City & Manitou	.01⅜	.01½	.....
Copper Mountain	....	.02½	.....
Calumet	.01¼	.01½	.....
Columbine	.01	....	.....
Combination	.05	05⅛	.....
Elkton	.50	1.00	.....
Ela Helean	....	.05	.....
Enterprise	.00⅞	.10	6000
Eureka	....	.10	.....
Free Coinage	.02	.02⅛	.....
Garfield-Grouse	.02¾	.02½	.....
Golden Dale	.00¼	.00⅜	.....
Golden Eagle	.01¼	.01½	.....
Gold King	.09	.10¾	.....
Gold Standard	....	.04½	.....
Gould	....	.03	.....
Granite Hill	.00⅝	.00½	.....
Gold Stone	.00½	.00⅝	.....
Isadore	....	.02½	.....
Jack Pot	.02	.02¼	1500
Keystone	.10	.10½	.....
Lottie Gibson	.01⅛	.01¾	.....
Lemhi	.10	.15⅞	.....
Ladessa	....	.02	.....
Maggie Reeves	.00¼	....	.....
Monarch	.10	....	.....
Moose	.65	.70½	.....
Mutual	....	.01	.....
Nipple Mountain	.01	.01	.....
Nugget	.13	.13½	.....
Ophir	.03	....	.....
Orphan Bell	.01	01⅛	.....
Raven Hill	.01½	01½	.....
Railway Postal	....	.05	.....
Sacremento*	03½	.03½	.....
Safety	.05	....	.....
Santa Fe	....	.10	.....
Shasta	.00¼	00½	.....
Standard	....	.00½	.....
Tirasca	00½	.01	.....
Union	.00¾	.10	6000
Victor	3.00	3 50	.....
Victor Consolidated	....	....	.....
Virginia M.	.02¼	02½	.....
World	.00¼	.01¼	.....
Wheel of Fortune	.00⅛	.00¼	.....
Miscellaneous.			
Antlers-Park Regent	.02	.03	.....
Del Monte (Creede).	.05½	.06	.....
Miscellaneous Stocks	....	....	.....
Total sales			23500

E. C. Fletcher & Co., mining and investment brokers, 28½ North Tejon street. Cripple Creek stocks a specialty.

DOUBLEDAY, ROPE & CO.,

MINING STOCKS AND INVESTMENTS.

Opposite Opera House.
Tel. 209.

PORTLAND STOCK

The Denver Pit.

Special to The Gazette.

Denver, Nov. 2.—The decided step taken by the board of directors is already having salutary effects, for two companies—Mt. Rosa and Pharmacist—have paid their dues and are now listed with the Exchange On the mention of their names in the pit they were met with a cordial reception for their ready response.

Business in the stocks was quite active. Anaconda was very strong at the quoted prices, also Pharmacist at 6⅝@6¾. Mt. Rosa sold well at 4⅛ and Boston & Idaho went up 1½ cent from yesterday's price

The Red Bird Mining company has made application to be listed and others are about to follow.

The following is the official list of stocks, quotations and sales

	Bid	As'd	Sales
Amity	0000	1	6000
Anaconda	19¼	19½	6100
Boston & Idaho Tun.	12¾	13	6100
Bangkok	5½	6	.....
Justice	2	2¼	.....
Mt. Rosa	4⅝	4⅞	12200
Pharmacist	6⅝	6¾	3500

The curb sales were as follows: Mollie Gibson, 500 at $1 92½; Golden Eagle, 5000 at 1; Big Six, 2000 at 7¾, 100 at 8; Argentum J, 200 at $1.08, 2000 at $1.09; Western Milling, 3000 at $7.00 per 1000, Adele, 2000 at $2.00, Alamo, 4000 at 1⅝.

Mint Receipts.

Special to The Gazette.

Denver, Nov. 2.—The most noticeable thing about the numerous deposits made at the mint to-day was their high value, the whole lot averaging over $20 to the ounce.

El Paso, represented by Cripple Creek, was well to the fore with a deposit of 57 ounces; Summit sent along 33 ounces, and the smelters 805 ounces. Mr. Daniel George brought along 73 ounces from the Mollie Murphy mine in Chaffee county, and also 18 ounces from the Tressie C. mine in Arizona. Mr. George used to send deposits from the Gladiator mine in the same district, but ceased doing so. He now explains that the water dried up in there and he was forced to shut down the mill Now, however, it is at work again and he will soon be sending the yellow deposits along again.

Some Gold and Dividends.

Three Colorado dividends are already announced for the month of October and several others will be paid without any announcement, this being the rule in Gilpin, San Miguel, Lake and Pitkin counties.

The Victor located in Cripple Creek pays $10,000 on October 10, this being 5 cents per share on the capital stock. From the present condition of the treasury the Victor could safely double this amount, but it prefers to be conservative and regular. An investment which pays 20 per cent. per annum on the quoted value of its stock gives no cause for complaint

The Rico-Aspen, the leading gold silver property of the Rico district, in Dolores county, pays $25,000 to its shareholders in Denver, Philadelphia and New York on October 15 Payments will be made in this city, Philadelphia and New York City. The mine is producing better than ever. The rate for last month is 2 1-2 cents per share, which makes the total declared up to date $525,000.

The Golden Fleece dividend will be $12,000, as usual, for the 600,000 shares of stock This mine is located near Lake City, Hinsdale county, and is a high-grade tellurium property, carrying gold and silver in equal amounts

In the Leadville district the Little Johnny, Hilltop and Golden Eagle are all dividend payers, but do not publish the amount These are gold belt properties It is stated by those who ought to know that the Little Johnny divides among its owners $100,000 per month, and can increase the dividend when the management pleases. They have the ore in sight.

The Aspen dividend payer is the Smuggler, a high-grade silver mine, which is yet in bonanza form Its monthly distribution reaches $70,000 The Mollie Gibson and Argentum are getting in form to resume dividends.

In Gilpin and San Miguel counties, both prosperous gold districts, a list of the dividends would prove interesting, but is not to be had. Very few of their stocks are called on the market.

Current News.

Mr. H E Woods, of the Woods Investment company, was in the Denver pit yesterday.

Two more stocks were added to the Denver Exchange list yesterday Their prunning has had a salutary effect

Messrs. Milner and Browne, the assayers on Tejon street are always busy when The Gazette representative looks in.

The reduction works at Florence are very nearly completed and with the Bartlett company will pay $4 for $10 ore.

Broken Dickens was again in the Pit yesterday after an absence of a couple of days owing to sickness in the family.

A seat on 'change sold for $210, or $10 premium, yesterday and there is the same price bid for two more. Holders won't even name a figure.

An obvious slip was made in the quotations of the first call in these columns yesterday. The sales and prices on Mollie Gibson and Mt. Rosa were transposed

The Portland shipped recently in six days three cars of high grade ore to the smelters for treatment, and 2000 tons of milling ore to be treated at the mill.

Secretary Wright of the Enterprise company is all smiles when the Dolly Varden is mentioned but always keeps on the conservative side of things in making statements.

Messrs. Miller and Gregory have bonded and leased the Bijou lode, joining the Nipple Mountain Gold Mining company's properties for $10,000 Assays on ore taken from the claim run as high as $36 to the ton. The Nipple Mountain company will start work very shortly on the same vein which runs through their properties.

It is said that the ancient arrastres and Chilian mills saved more gold than any modern inventions, but owing to their slow working and the small quantity of material handled, they fell into disuse long ago. Dr Bartlett says that the fundamental principle of these ancient mills is applied to the machinery of his process and the good results have already been seen.

Mr. Charles Farnsworth is the latest addition to the Mining Exchange brokers' ranks He has purchased the seat of Mr. Thomas Parrish, paying $275 for the privilege and $20 as an associated member of the exchange, as one cannot be one without the other. The original cost of the seat was $200, so $75 premium has already been paid and what better than hard cash can speak of the estimation in which the association is held as a business medium. Mr. Farnsforth is not yet very well known as a broker in this city, but he has a large Eastern clientage at his back; so it is to be presumed that he will soon become one of our most prominent dealers.

Room 24, Bank building, you can get an accurate assay for gold, in 20 minutes. Something new and reliable.

C. F. KJELLANDER & CO.,
Mining Stock and Investment
BROKERS.
Real Estate and Fire Insurance.
Stock bought and sold on Exchange commission rate. All transactions cash.
12½ S. Tejon. - - Telephone 40.

McFARLAND & HILLIS,
Practical Horseshoers.
Particular attention paid to Lameness, Interfering, Forging, and all Diseases of the Feet, without extra charge.
15 W. Huerfano St. - Colorado Springs.

LINUS E. SHERMAN,
United States Land and Pension Attorney
Will practice before any Land Office and the Pension Department. Contests and difficult cases a specialty.

Insurance,
Loans and
Real Estate.
Mineral Patents procured in the least possible time. Adverses filed. Mineral surveys obtained, and all kinds of work done connected with mineral claims.
COLORADO REAL ESTATE EXCHANGE.
109 East Huerfano St.,
LINUS E. SHERMAN.

A. L. DANA, ASSAYER,
MANUFACTURER AND PATENTEE OF
PLACER MINING MACHINES
AND
Ore Concentrators for Stamp Mills.
110 West Huerfano St., Colorado Springs, Colo.

JOHN POTTER,
Real Estate, Loans,
And Insurance.
13½ South Tejon Street.

"CLEVELAND"
Bicycles.
Bicycles Repaired.
Bicycles for Rent.
New Beginners Taught.
Bicycle Bells and Sundries.
HEXT & WILLIAMS,
Agents - - - - 21 N. Tejon St.

JOHNSON & CURTIS,
Anthracite and Canon City
COAL.
Cord Wood and Kindling.
Sole Agents A., T. & S. F. Coals.

FREIGHT TRANSFER
Household Goods Moved.
Office Opera House Block. Telephone 91

S. M. DILLS,
Wagon and Carriage Maker
GENERAL BLACKSMITHING.
Also Dealer in Hardwood Lumber.
2 West Huerfano St. - Colorado Springs

ASSIGNEE'S SALE.

Notice is hereby given, that pursuant to an order of the Hon. John Campbell, Judge of the Fourth Judicial district, within and for El Paso county, State of Colorado, heretofore entered, the undersigned will on Saturday, the 10th day of November, A. D. 1894, at 2 o'clock p. m., of said day, at Colburn & Dudley's law office, No. 6 North Nevada avenue, Colorado Springs, Colorado, sell at public auction, subject to the approval of said judge, all of the property, both real and personal, now remaining in his hands as assignee of E. F. Wellcs, Esq., said property consisting of notes, book accounts, mining stock and real estate. List of property furnished on application.

Dated at Colorado Springs, Colo., Oct. 9th, 1894.

E. A. COLBURN, Assignee.

PASTORIUS & HOBBS,
Mining Stocks and Investments.
BROKERS.
13 No. Tejon Street.
Stocks Bought and Sold on Commission.

GEO. E. LINDLEY. J. H. FITZPATRICK
Lindley & Fitzpatrick,
BROKERS.
Mining Stocks. Bank Stocks. Bonds, Warrants and Real Estate bought and sold on commission.
Money to Loan at low rates.
25 NORTH TEJON ST.

MILNER & BROWN,
ASSAYERS,
30 N. Tejon St., Colorado Springs.
SPECIMEN ASSAYS.

Gold	$1 00
Silver	75
Lead	75
Copper	1 00
Any two	1 50
Any three	2 25

P. O. Box 94. - - Telephone 64

OUR NEWLIST

Examine Carefully.

I consider there is only one proper way to advertise that pays, viz: to do it truthfully and candidly; not to misrepresent either through the newspapers or in your store, or allow your employees to do so. How far I have succeeded in adopting this method my crowded store testifies.

19 lbs Granulated Sugar	$1 00
100 lbs Farmer's Pride Flour	1 55
100 lbs O. K. Patent Flour	1 55
Both of which guaranteed to be equal to any in the market.	
23 bars White Russian Soap	1 00
25 bars Miller's Borax Soap	1 00
Medium Bacon, extra choice, per lb	13¼
Narrow B. Bacon, per piece	12¾
Wide B. Bacon, per piece	13
Dry Salt Meat per lb	10
Arbuckle Coffee and XXXX Coffee per lb	23
Craigue's Combination Mocha and Java, extra fine, per lb	35
Rector's Combination Mocha and Java, best grown	40
Graded Java Coffee	18
Small Pickles, per gal	40
Bloater Mackerel, per lb	20
Herring, Salt, 2 for	5
10 lb can Pure Leaf Lard	1 15
5 " " " "	19
3 " " " "	33
10 " Rex Lard, pure	1 09
5 " " " "	55
10 lb can Cottolene	1 15
5 lb can Cottolene	60
3 lb can Cottolene	36
Family Mackerel, per kit	1 05
7 lbs best Evap. Apples	1 00
8 lbs choice Evap. Apples	1 00
Evap. Blackberries	11
Evap. Raspberries per lb	24
4 lbs Best loose Raisins	25
2 cans Monarch Jam	25
20 lbs Dried Grapes	1 00
East L. L. Raisins per lb	15
Rolled Oats per lb	03⅝
Akron Oatmeal, per lb	03⅝
Cerolene, per pkge	14½
6 lbs. Navy Beans	25
lbs. Lima Beans	25
4 lbs. Akron Hominy	25
4 bunches best Toilet Paper	25
½ pint bot. Horse Radish	10
Davis' 2 oz. ext. Lemon	10
Code, Rifelt & Co. Tomatoes, per can	10
Code, Rifelt & Co. Jellies and Jams	20
California Alvarado Peaches	12½
California Alvarado White Cherries, per can	15
California Alvarado Apricots, per can	11½
California Alvarado Green Gages, Grapes	11½
2 oz. Price's ext. Lemon	16
California Alvarado Pears	12½
California Alvarado Black Cherries	14
California Alvarado Blackberries	15
Code's White Cherries	20
Code's Pears and Peaches	17
8-oz Anderson's Tumbler Jelly	10
2-lb cans Anderson's Apple Butter	17
Duffy's Cider, per gal	25
Kuner's String Beans per can	08¼
Knipson New Daisy Peas per can	12½
Oysters, 1-lb can	10
2 lbs Oysters, 10 oz. per can	14½
12 lbs. extra choice Dried Figs	1 00
All kinds Anderson's Jams per can	13½
Good Japan Tea, per lb	35
Extra choice Japan Tea	50
1 quarter Domestic Sardines per can	05
Mustard Sardines per can	10
2-lb can Corned Beef	19
Best Maple Syrup, gallon cans	1 20
Best Maple Syrup, ½ gallon cans	65
Best Maple Syrup, quart cans	35
Baker's Chocolate, per lb	40
Baker's Cocoa, per pkge	27
28 bars Kirk's Moose Soap	1 00
B. & B. Corn, extra fine, per can	10
3 lbs Choice Prunes	12½
Fancy new Evap. Apricots	11
Fancy new Evap. Peaches	11
Fancy new Evap. Plums	10
2 lbs new Self-raising Buckwheat Flour	12½
Rx. choice Imported Sardines, per box	14
6½ lbs choice Apples	25
Harding Creamery Butter per lb	30
Alvarado Peaches per can	12½
Alvarado Black Cherries	14
Code's gal Pie Grapes, Egg Plums and Green Gages, per can	27
Code's gal. Pie Apricots per can	29
Code's gal. Pie Peeled Peaches per can	28
Code's gal. Pie Pears per can	28
Code's gal. Pie Blackberries per can	35
Code's gal. Pie Cherries per can	35
Code's gal. Pie Currants per can	39
Code's gal. Pie Gooseberries per can	32

HARD TIMES

Necessitates everybody to economize. I therefore propose to meet your views in that direction by selling good goods at the lowest possible prices. Examine our advertisement and you can't resist the temptation to patronize us.

A. D. CRAIGUE.

BRAN SPLINTER NEW

Parlor coach and combination smoking car on the popular Rock Island 9:15 a. m. train to Denver which leaves promptly on time every morning and arrives at Denver at 11:35 a. m. sharp.

NO EXTRA CHARGE

For the superior service on the great Rock Island travelling palaces. Lowest rates and the very best service including through sleepers to Chicago, Des Moines, Omaha, St. Louis, Kansas City, Ft. Worth and New Orleans.

Close connections at all of above points for all points in every direction. All meals in our own magnificent dining cars. Make all your arrangements for a through trip at our ticket office, No. 12 Pike's Peak ave.

REAL ESTATE.

There is no other investment of any kind that presents so many advantages or that is so sure in all kinds of times as real estate. There is only so much of it, the amount cannot be increased, and as time goes on it will steadily increase in value. In the Eastern cities the rich men are those who bought real estate when the towns were small and the land cheap. So it will be here: those who buy now, while ground is cheap, will make the most money.

We offer centrally-located business properties that are rented, even in the present times, to net from 7 to 11 per cent. on the purchase price. These properties will steadily advance as time goes on, and will prove to be good "silent partners" all the time. The prices range from $6000 to $45,000.

We offer a new house of nine large living rooms, besides bath, linen rooms, store rooms, large basement, etc; has bath, sanitary plumbing, range, electric lights, furnace, and all modern conveniences; is on one of the best streets north, and is offered for a less price than any similar house we know of. $5000 is the price, and the terms will be made easy.

Real estate to trade for mining stocks. Mining stocks to trade for real estate.

MONEY TO LOAN.

REED BROTHERS,
28 South Tejon St. - - Telephone 207.

WE ARE ON THE GROUND!

Consequently in the best possible position to furnish the latest *information* in regard to all Cripple Creek properties, both in mines, stocks and real estate. We believe there are large profits in real estate for present purchasers.

HIGHT, SHEPHERD & BALLARD
227 Bennett Ave. Cripple Creek.
P. O. Box 72.

Save a Dollar.

Last Week of the Reduction Sale

Of Shoes. Those who buy good shoes cannot afford to let the opportunity pass.

BIG CUTS

In the Higher Grades of Shoes

Opposite the Postoffice. VORCHHEIMER BROS.

Oak Heating Stoves!

We have the *best and cheapest Oak* stove in this city. We have bought a large number of them at less than *one-half* regular wholesale prices.

Come in and see them, and you will be surprised at the price.

JOHN T. CLOUGH,
110 South Tejon Street.

OLD ESTABLISHED

Real Estate and Loan Agency.

FOR SALE All descriptions of Real Estate, Improved and Unimproved, in all parts of the city at bargain prices.

FOR RENT 8 room house 329 North Cascade.

WANTED. On first class business property in the heart of the city, $10,000, 3 or 5 years
" " " residence " " " " " " $4000, 3 or 5 years
Both of the above are extra desirable.

TO LOAN $2000 on Improved Property.

WANTED. On good productive improved property in this city, worth conservatively $3000 for five years at 8 per cent.

EDWARD FERRIS, 104 Pike's Peak Avenue.

Telephone 75.

HARNESS, SADDLES AND TRUNKS.

L. L. COOPER,
18 S. Tejon St.,
(Established 1877.)

Has just received a large invoice of Horse Blankets and Lap Robes, which he will sell at very low figures; also a fine line of Harness, Saddles, Trunks, Valises and all other articles found in a first-class leather stock.

Repairing promptly attended to.

THE MARKETS.

NEW YORK TRADINGS WERE ON A SMALL SCALE.

Net Changes Show Gains on the Active Issues—An Unsettled Market in Wheat—Foreign Demand Sends Up the Price Towards the Close—Strength in Corn.

New York, Nov. 2.—Money on call has been easy at 1 per cent. Prime mercantile paper 3@4 per cent. Bar silver 63¾. Sterling exchange firm with actual business in bankers bills at $4 86½@4.87 for sixty days and 4.87½@¾ for demand. Posted rates 4.87½@4.88½. Commercial bills 4.85¼@4.86½. Government bonds have been firm; State bonds dull; railroad bonds stronger. Silver at the board was 63¾ bid.

Trading at the stock exchange was on a small scale to-day, the total transactions in stocks having footed up 124,117 shares, against 159,104 shares on Thursday. The covering movement noted yesterday made further progress and was most pronounced in the case of the Grangers. The coalers early in the day felt the influence of the purchases by bears, but in the afternoon there were indications that the movement in this group had culminated. The general market was strengthened by higher cables from London, the death of the Czar having had no influence on the foreign markets. In fact British consols and French rentes were higher. Sterling exchange was firm but as no gold was engaged for shipment to Europe by to-morrow's steamers there was some buying for the long account. The main factor in the market, however, was the desire on the part of the leading bears to even up their contracts before the election. The improvement during the morning session ranged from a ¼ to 1¼ per cent., the Grangers, Louisville and Nashville, Western Union and the coalers leading. In the afternoon a dash was made against the Coalers and Jersey Central was sold down 1¾ to 94; Lackawanna 1¼ to 158; Delaware and Hudson ½ to 124¾, and Reading ⅝ to 17⅞. Later Jersey Central rallied to 94⅞ and Lackawanna to 159. The general list was not influenced by the decline in the stocks and closed firm. Pacific Mail advanced 2½ to 22@21 on reports that the company will liquidate the last of its floating debt next month, that its business was improving and that the negotiations with the Panama road were progressing favorably. American Sugar was far less active and very erratic throughout, closing ½ per cent. lower on the day at 86¼. Evansville and Terre Haute advanced 6¾ to 38¾. Drexel, Morgan & Co. announced that they have bought $2,000,000 of the company's first mortgage and terminal five per cent. bonds, which they will offer to-morrow to preferred stockholders and dividend bondholders. New York, New Haven and Hartford sold at 190 against 181¼, the last transaction reported before to-day. Net changes show gains of ⅛ to 1⅛ per cent. in active issues. Jersey Central lost ½ and Manhattan 1¼. A better demand is noted for railway and miscellaneous mortgages. The dealings to-day were on an unusually large scale, aggregating $1,524,000.

CLOSING PRICES.

Atchison	5¼	Mobile & Ohio	19
Adams Express	148	Nash. & Chat	86
Alton. Terre Haute	36	National Cordage.	
preferred	180	preferred	
American Express	110	Nat. Linseed Oil	20¾
American Tobacco	88½	N. J. Central	91¼
preferred	105½	Northern Pacific	4¾
Baltimore & Ohio	85	preferred	16¾
Buf. Roch & Pitts	50	Northwestern	101¼
Canadian Pacific	61	preferred	143
Canada Southern	49¾	N. Y. Central	98
Central Pacific	14¾	N. Y., C. & St. L	13
Ches. & Ohio	18¼	1st preferred	61
Chicago & Alton	144	2nd preferred	27½
preferred	165	N. Y. & N. Haven	191
C. B. & Q	72¾	N. Y. & N. Eng	31
Chicago & E. Ill	50¾	N. Y. Susq. & W	15
preferred	93	Ohio & Miss	
Chicago Gas	74¼	Ontario	7¾
C. C. C. & St. L	39½	Ont. & Western	15¾
preferred	82	Ore Improvement	13½
Col. Fuel & Iron	21	preferred	35
preferred	73	Ore. S. Line & U. N.	6
Cotton Oil Certf	26	Pacific Mail	21½
Commercial Cable	141¾	Pittsburg	160¼
Del. & Hudson	124¾	Pullman Palace	157
Del. Lack	159	Quicksilver	1
D. & R. G.	10¾	preferred	15
preferred	33¾	Reading	18
Dist. & Cat. Feed	11	Rich. Terminal	17¼
East Tenn	10¾	preferred	21¾
1st preferred	17¾	Rio Grand West'n.	10
2nd preferred	12¼	preferred	42
Gen. Electric	37¾	Rock Island	60¾
Erie	13¾	Rome, Wat. & Ogd	115
preferred	26	St. L. Southwest'n	4¾
Fort Wayne	155¼	preferred	9¾
Great North'n pref	50½	St. Paul	69¾
Hous & Tex. Cen	1	preferred	119
Illinois Central	99¾	St. P. & Duluth	2¼
Iowa Central	¾	preferred	8¾
preferred	26	St. P. & Omaha	33½
Kansas & Texas	13¾	preferred	109
preferred	21¾	St. P. M. & M	108
Lake Erie & West	16¾	Silver Certificates	63¾
preferred	68	Southern Pacific	18
Lake Shore	132¼	Sugar	86½
National Lead	39¾	preferred	91¾
preferred	87	Texas Pacific	9¾
Long Island	8	Union Pacific	14¾
Louis & Nash	53¾	U. P. D. & Gulf	4
Louis N. Albany	7	United States Ex	41
Manhattan Con	107¼	U. S. Rubber	41
Mexican Cen	6½	preferred	91
Michigan Cen	97¾	Wab. St. L. & P.	6¾
Minn & S. L	27	preferred	14¾
preferred	41	Wells Fargo Ex	103
Missouri Pacific	27¼	Western Union	87

BONDS.

4s Registered	115¼	N. P. 3s	53¼
4s Coupon	115¾	Northw'n Consols	141
2s Registered	96	Debenture 5s	106¾
Pacific 6s of '95	101	Ore Nav 1sts	110
D. G. 3-65	110	St. Louis & Iron M.	
Canada S. 2d	107	Gen. 7s	38¼
Cent. Pac. 1st	102½	St. Louis & San F.	
D. & R. G. 1s	114	Gen. 6s	91¾
D. & R. G. 4s	80¾	St. Paul Consols	129¾
Erie 2ds	70	St. P. Chi & Pac. 1s	119¾
Kan. Pac. Consols	76	St. P. Chi. & Pac. 5s	107
K. P. 1sts, D Div	73¾	S. Pac. Cal. 1s	86¾
M. K. & T. 2ds	44	Tex Pac. 1s	
M. K. & T. 4s	80¾	Tex. Pac. 2s	23¾
Mutual Union 6s	105	U. P. 1s of '96	126
N. J. C. Gen. 5s	115	West Shore 4s	106
N. P. 1s	111	Mobile & Ohio 4s	64¼
N. P. 2s	57¾	R. G. W. 1s	67½
		Atchison 4s	87

W. R. Benzie & Co., room 1, El Paso Bank block. Grain and stocks. Direct wires to New York and Chicago.

CHICAGO GRAIN.

Corn and Wheat Close at Fractional Advances.

Chicago, Nov. 2.—Wheat speculators did not seem to have any very settled views in regard to that grain to-day. The trade from a fairly active and firm one at the start dwindled away until complete inactivity prevailed. The range was narrow with a firm tone early, prices later easing off and frequently hitting against "puts." Early Liverpool cables were higher and the disposition was to expect further advances on probable political disturbances consequent upon the death of the Czar. Later advices quoted the foreign security markets firmer, which set at rest the fears and displaced any firmness coming from that source. The early strength in corn had something to do with steadying wheat, but the later weakness in the coarse grain was not fully reflected by the finer. Receipts at Chicago were 135 cars, 25 more than expected, and the northwest had 800 against 876 for the corresponding day of last year. Export clearances were good at 418,161 bushels and 187,850 bushels were taken from store. Berlin cables were ½ mark higher. Paris and Antwerp were closed. Reports of large export sales at the seaboard and of cable inquiries of offers of wheat, received at this place, caused great activity and strength near the close. December advanced from the extreme inside to the extreme outside figures of the day and closing ¼ higher than yesterday. The opening on that option was at 53⅛, the range between 52⅞ and 53⅞, and the close at 53¼. Estimated receipts for to-morrow 170 cars.

Corn—The profits in corn were too tempting for holders to resist to-day. This explains why a market that opened fully ¼@1 cent higher than it closed yesterday on the rainy weather, lost more than it gained before the end of the day, notwithstanding the continuance of the bad weather. The receipts, 134 cars, were larger than expected, and an estimate of 200 for to-morrow disputed the theory of a falling off. Cables were firm. Withdrawals from store were 64,419 bushels and 4,702 were cleared at the seaboard. The close was firm in sympathy with wheat. May corn opened from 51¾ to 51⅞, and closed at 51½ ⅛@¼ higher than yesterday.

CLOSING PRICES

Wheat—Nov. 52¼, Dec. 53¼, May 58¼.
Corn—Nov. 53, Dec. 51¾, May 51½.
Oats—Nov. 28⅝, Dec. 29⅝, May 32¾.
Pork—Jan. 11.77½.
Lard—Jan. 6.85, May 7 00
Ribs—Jan. 5 97½, May 6.12½.

Chicago Live Stock.

Union Stockyards, Ill., Nov. 2.—Cattle Receipts 8,000. Common to extra steers, $2.85@6.25; stockers and feeders, $2.00@3.50; cows and bulls, $1.00@3 50; calves, $2 25@5.50

Hogs—Receipts 31,000. Heavy, $4 35@4 70; common to choice mixed, $4.25@4.65; choice assorted, $4.55@4.60, light, $4.25@4.55; pigs, $2 50@4 25

Sheep Receipts 10,00. Inferior to choice, $1 0@3.50; lambs, $1.75@4.15.

Kansas City Live Stock.

Kansas City, Nov. 2.—Hogs—Receipts 10,000. Market slow. Heavy, $4.30@4.60; medium, $4.25@4.50; light, $4.00@4.35; pigs, $3.00@4.00.

Cattle Receipts 5,500. Market steady; quality poor; native steers, $3.10@4.90; cows and heifers, best, $2.25@3.00; fair to good, $1.25@2 25; bulls, $1.50@2.25; stockers and feeders, $2 40@3.25; Texas steers, $1.60@2.65.

Sheep Receipts 3,000. Market steady; calves, $4.00@9.00.

Omaha Live Stock.

South Omaha, Nov. 2. Cattle Receipts 2,700; all but best beeves lower; cows 10@15 cents lower. Steers, $2 50@5.00; cows, $1.90@2.50; common, $1.00@1.75; feeders, $1.75@3.00.

Hogs—Receipts 5,900. Market opened steady; closed 10 cents lower. Top, $4.70; light and mixed, $4.00@4.55; heavy, $4.45@4.70.

Sheep Receipts 1,200. Market steady.

LOCAL MARKETS.

Colorado Springs, Nov. 1, 1894.

FLOUR AND GRAIN.

Corrected Daily by Robert H. Russell.

Grain, Hay and Flour in Car Lots.

Oats Sacked, per 100 lb	$ 1 15
Corn—New, per 100 lb	1 15
Wheat—Good, per 100 lb	95
Bran—Colorado, per ton	20 00
Hay—Blue Stem, per ton	13 50
Kansas, per ton	10 00
Flour Colorado, per 100 lb	1 45

MEATS.

Steers Prime	6
Good	5½
Cows—Prime	5
Good	4½
Hind quarters, steers	8½@9
Fore quarters, steers	6@6½
Hind quarters, cows	7
Fore quarters, cows	3@3½
Rounds, shanks on	5@6
Chucks	3¾@4
Chucks and plates	3
Plates	3½
Loins—No. 1	16
No. 2	12½
No. 3	11
Ribs—No. 1	14
No. 2	11½
No. 3	10
Beef Tongues, per doz	$4 00
Mutton—Utah	1½
Colorado	5
Spring Lambs	9
Calves, hog dressed, 90@140 lbs	6@7
Pork Loins—Long	10½
Short	13½
Smoked Hams	12
Smoked Bacon—Wide	11½
Narrow	8
Bologna Sausage	10
Wiener Sausage	

PROVISIONS.

Best Butter	30
Second Best Butter	25
Choice dairy butter	18@20
Eggs	90
Potatoes, per cwt	1 00
Cabbage, per cwt	4.50
Fancy apples, per barrel	3.00@4.00
Choice apples, per barrel	5.00
Sweet potatoes, per barrel	2.00
Dry onions, per cwt	12½
Colorado comb honey, per lb	7.00
Fancy lemons, per box	12½
Honey	

OYSTERS.

(Reported by W. F. McKeehan.)

BULK.

Standards, per gallon	$ 1 40
Selects, per gallon	1 75
Extra Selects, per gallon	2 00
New York Counts, per gallon	2 00
New York Counts, per thousand	11 00

CANNED.

Standards, per can	28
Selects, per can	33
Extra Selects, per can	38
New York Counts, per can	43

NOTICE OF SALE.

Notice is hereby given that pursuant to an order of Hon. John Campbell, Judge of the District Court of the Fourth Judicial district made and entered in the office of the Clerk of the District court at Colorado Springs, Colo., on the 20th day of October, 1894, in the matter of the general assignment of the Ute Pass Paint company, the undersigned will expose for sale at public auction and sell to the highest and best bidder, for cash, all the assets of said Ute Pass Paint company at the front door of the courthouse, at Colorado Springs, Colorado, on the 15th day of November, 1894, at 11 o'clock on that day. Said assets consist of a lot at Colorado City, seven mining claims at Gunnison, Colorado, and accounts and bills receivable, a full list of which may be seen and examined at the office of Pattison, Edsall and Hobson, Hagerman Block, Colorado Springs, Colorado.

Dated Oct. 30, 1894.

C. M. RICH,
Assignee of The Ute Pass Paint Co.

THE SECRET OF BEAUTY IS Cuticura SOAP

The most effective skin purifying and beautifying soap in the world. It is the only preventive of pimples, blackheads, redness, roughness, and oily skin, red, rough hands with painful nails, dry, thin, and falling hair, and simple baby blemishes. It is so because it strikes at the cause of most complexional disfigurations, viz., TORTURED, IRRITATED, INFLAMED, OVERWORKED, OR CLOGGED PORES.

FOR FACIAL BLEMISHES

rashes, freckles, bites and stings of insects, irritations, yellow, oily, and rough skins, chafings, and under perspiration. CUTICURA SOAP, because of its delicate medication, is the most soothing, cooling, purifying, and healing application, as well as being beyond all comparison the purest, sweetest, and most refreshing of toilet, bath, and nursery soaps. Sale greater than combined sales of all other skin and complexion soaps.

Sold throughout the world. Price, 25c. POTTER DRUG AND CHEM. CORP., Sole Props., Boston. "All about the Skin, Scalp, and Hair," free.

SOMETHING NEW!

Pikeview COAL.

The best Lignite Coal on the market.
Mine only 3 miles north of town.
Price at mine only $2.00; delivered in town $3.00.
Order books can be found at the office of Lindley & Fitzpatrick, real estate and investment brokers, 25 North Tejon street; the Mountain View House, 615 South Nevada avenue; or address A. S. Pope, Box 82, City.

ALFRED LENTH,
Member Am. Soc. Ir'n Eng'rs.
Civil and Consulting Engineer.
Office 21 25 Midland block.

JOHN C. SCHLICHTER,
Am. Soc. Ir'n Eng'rs.
County Surveyor. Office, Court House.

GOSHEN BROS.,
Manufacturers of
Pressed and Common Brick
Contractors in brick work, plastering and cementing. All kinds of building supplies on hand. Jobbing promptly done.
OFFICE 122 NORTH TEJON ST.

Take Notice . . .
THE GLOBE MARKET,
No. 3 East Huerfano St.
Handles only the best of Fresh and Salt Meats and Poultry.
Orders promptly delivered.
Tel. 149. TOWLES BROS., Props.

MRS. MARY DIETRICH,
PIANIST,
At the Antlers Hotel,
Will take a few pupils on Pianoforte.
Call on or address Antlers Hotel.

PROF. EDWIN DIETRICH,
Graduate of Leipsic Conservatory, Germany. Teacher of
Violin, Clarionet, Mandolin.
ANTLERS HOTEL.

THE ALAMEDA One Mile from LAS CRUCES, N. M.
This popular resort opened its third winter season Sept. 15, 1894, greatly enlarged and improved. Lovely and healthful natural surroundings. Strictly first class. Reasonable rates. For particulars address
J. K. LIVINGSTON,
Las Cruces, N. M.

COLORADO SPRINGS DRUG CO.,
OPPOSITE THE POSTOFFICE.
Pure Drugs and Toilet Articles.
Prescriptions Accurately Compounded.
Colorado Springs - - Colorado

Giles
STEAM LAUNDRY
117-119 North Tejon.
First-Class Work Guaranteed
Also, Repairing Done.

Just Received . .
Our Goods are Here.
THE LATEST CARTOONS!
All New Styles.

In Chamber Suits
Solid Mahogany,
Curly Birch,
Bird's-eye Maple,
Quarter-sawed Oak
and Sycamore.

Parlor Furniture . .
In all the above woods, and Marquetry, or inlaid with German Silver.
FINE DINING-ROOM SETS in all the latest Woods and Leather. Nothing second hand in our store. Visitors and intending purchasers and all are welcome to see our goods.

COLORADO SPRINGS FURNITURE COMPY,
106 North Tejon Street.

BOOKS. NOVELS. PAPERS.

NEW BOOKS—COUPON.
Here is a Good List of Books to Select From.
Lourdes, by Emile Zola.
The Manxman, by Hall Caine.
Cœur d'Alene, by Mary Hallock Foote.
A Daughter of the King, by "Alien."
Trilby, by George Du Maurier.
And all the other good books and novels.

COUPON.
Anyone buying $1 00 worth of goods in our store and bringing us one of these coupons will get the $1.00 worth for 90 cents. One coupon will be taken for each $1.00 worth purchased. Good only while the coupon appears in this paper.

POSTOFFICE BOOK STORE.
RAYMOND REED, Prop.
30 South Tejon St. 1st Door North of P. O.
R. REED.
10c Coupon.

DOLLS. TOYS. GAMES.

The O. E. Miller Hernia Treatment Co
GEO. DILL, Mgr.
Rupture Cured WITHOUT AN OPERATION.
WILLIS M. WRIGHT, M. D. } Attending Physicians. } CALL OR WRITE
JAMES S. HAYES, M. D. } Consultation Free. }
OFFICE: 91 to 95 Tabor Opera House Block, Cor. 16th and Curtis Sts., Denver.

DASHWOOD & CARELL,
DEALERS IN
NEW AND SECOND HAND GOODS,
General House Furnishings.
16 East Huerfano Street - - - Colorado Springs, Colo

HORACE S. POLLY, Fine Portraits!
Photographer.
The "Platinotype" retains its position as the most elegant and artistic novelty. Call and see them.
New Studio - 718 N. Tejon St. Prices Reasonable.

D. M. Holden, President; Geo. De La Vergne, Vice President.
David Heron, Cashier.
The Exchange National Bank
Capital and Surplus $110,000.
DIRECTORS:
W. S. NICHOLS, N. O. JOHNSON, A. L. LAWTON, L. S. TAYLOR, A. S. HOLBROOK, H. C. MCCREERY, J. A. BIMBARGH, D. M. HOLDEN, F. E. DOW, GEO. DE LA VERGNE, D. HERON.

New Fish Market
22 North Tejon St.
In P. J. Manchester & Co.'s Store.
FRESH AND SALT FISH.
Baltimore Oysters a Specialty.
CHAS. DICKINSON.

F. D. SOMMERS & BRO.,
WHOLESALE AND RETAIL DEALERS IN
Meats, Game, Poultry, Fish, Mackerel, Oysters, Lard, Pickles, Etc.
Fruits and Vegetables in Season
No. 113 South Tejon Street.
Telephone No. 94

CHAS. VOSS,
WHOLESALE AND RETAIL DEALER IN
HIGH GRADE CIGARS
IMPORTED AND DOMESTIC.
All kinds of Fancy Smoking Tobaccos, and a full line of Smoking Articles Pipes, etc.
For a first-class 10c Cigar we recommend: Our celebrated La Prudencia (clear Havana).
" " Santa Romo.
" " El Montana.
For a first-class 5c Cigar our Old Vienna not be beat.

COLORADO SPRINGS GAZETTE.

THE GAZETTE HAS A LARGER CIRCULATION IN COLORADO SPRINGS THAN ALL OTHER DAILY NEWSPAPERS COMBINED.

DAILY WEATHER RECORD.

The following meteorological report is furnished by the Colorado College Weather bureau. Observations recorded in local time.

Nov. 1, 6 p m to Nov. 2 6 p m

Temperature at 6 a. m.	29
Temperature at 12 m	50
Temperature at 6 p. m	44
Maximum temperature	59
Minimum temperature	21
Mean temperature	40
Max barometric pressure, inches	24 25
Min barometric pressure, inches	24 16
Relative humidity at 6 a m	82
Relative humidity at 12 m	15
Relative humidity at 6 p m	13
Mean relative humidity	57
Mean dew point	24
Precipitation in inches	.0

Bell and Bowen have their joint debate at Pueblo this afternoon.

Weather Indications.

Washington, Nov. 2.—For Saturday—Fair, south winds.

Two workingmen will speak at the meeting to-night

Mr H. J. Warren has returned from his trip to the Pecos Valley in New Mexico

Frank Goudy in his speech called T M. Patterson and Ikey Stevens the Heavenly Twins

Hon Charles Hartzell will speak at Colorado City this evening and will have a big meeting.

The fire bell has been disconnected from the clock and hereafter the bell will not tap at noon

Mr. J. J. Hagerman and party and Mr. Geo R. Buckman are expected back from New Mexico to-day.

Go and see The Elk in Colorado City—the finest saloon in the State Opening night, Saturday, Nov. 3.

Dr. and Mrs. Weselhoeft and family are at The Antlers The doctor is an eminent physician of the Hub city

Howard Stark and Ernest Stark have filed homestead entries on government land east of this city 21 miles.

Dr. A. C. Rhodes of the navy and Miss Rhodes have returned to the city for the winter and are at the Antlers.

J. Wallace and wife are a bridal couple at The Antlers. Mr. Wallace is the manager of the Denver Paper company.

Rev. Dr. Gregg will review Kidd's "Social Evolution" at the ministers' meeting Monday at 4 p m All resident and visiting ministers are invited to attend

The High school train leaves at 8 30 for the football game at Pueblo this morning on the Santa Fe. One dollar for the round trip which includes admittance to the grounds.

The popular place to hear the election returns read will be at the opera house on election night during the performance of the lively musical comedy "Jolly Old Chums."

The Republican league has sent out a very telling circular calling the attention of the people to Populist misrule and calling upon them to stand for Colorado next Tuesday.

The ladies at the Elk hotel, composing the Elk Hotel Novelty company organized an entertainment in the dining room last evening. There was an excellent musical programme, interspersed with dramatic readings. The evening concluded with dancing.

The young men are reminded that Rev. D L Rader speaks at the rally to-morrow afternoon at 4 15 in the Y. M C A. rooms to men only on the subject "Some Lessons from the Life of Joseph" The Triangle male quartet will sing All young men are invited.

Mrs Foster is the best speaker in this State without exception and the best woman talker in the United States She will close the campaign in this city Tuesday evening very appropriatly as she began here last spring. She has done yeoman or yeowoman service in the cause and she will be splendidly received by the ladies The ladies who expect to vote the Democratic ticket are especially invited as well as the Populists It is in the afternoon and they can go to their party meetings in the evening if they feel like it after hearing her.

Editor Trowbridge of the Plaindealer, the well-known Prohibition paper, denounces in strong language the trick of the prohibition central committee in putting the name of J. Warner Mills on the ticket for Supreme Judge The Plaindealer voices the sentiments of the Prohibitionists of this county Those who vote the Prohibition ticket this fall are doing it out of principle and it is galling them to have a political trick played on them against a man like Judge Campbell whom they know to be a practical temperance man and decent in every walk of life

Workingmen are invited to the meeting at Durkee hall this evening to hear the other side of the question as it is seen by two men prominent in the ranks of organized labor. The following of Governor Waite has made such brags as to what that wonderful man can and has done for the working people and organized labor that it will be of interest to hear what some of the men themselves think of it Mr. McSpeehy and Mr W H Montgomery are both interesting speakers and were working in the interest of organized labor in this State when Governor Waite was running a rat newspaper office in Aspen

Auction Sale of Horses.

Notice is hereby given that I will sell at public auction at the main entrance gate to the East Colorado Springs Land company's pasture, so called in El Paso county, Colorado, for cash in hand sufficient to pay for the feeding herding and pasturing the following described horses one sorrel colt, one gray horse, one bay horse and one brown horse, one gray mare, one sorrel mare with sucking colt, and one gray horse, between the hours of 10 a. m and 1 p m, on the 13th day of November, A D. 1894

J W CARMACK,
Agent for the East Colorado Springs Land Co.

Awarded
Highest Honors--World's Fair

DR. PRICE'S CREAM BAKING POWDER

MOST PERFECT MADE.
A pure Grape Cream of Tartar Powder. Free from Ammonia, Alum or any other adulterant.
40 YEARS THE STANDARD.

Saturday Bargains.

Children's double knee hose	10
Ladies' hose, worth 35, 2 for	45
Children's fine wool hose, 2 for	45
Heavy wool socks, 2 for	45
Children's heavy grey underwear	25
Ladies fleeced underwear	25

12 North Tejon. HIBBARD & CO.

Miss A M. Webster of Denver is making her annual display of Art Needle work at The Antlers hotel All ladies interested are cordially invited to call and examine the work.

Last night the Elk—in Colorado City—opened its doors to the public. The place is fitted up in the latest and most refined style and is worth seeing

Just received full line of Whitman's candies at Briggs & Smith drug store.

Ask your grocer for "Jersey" butter

Home-made cider fresh from Beaver Creek, the nicest you have ever tasted at Jas Simpson's, also just received a large consignment of apples, dates and figs

Insist on having "Jersey" butter; finest made.

Preserved Ginger, fresh, at Briggs & Smith's drug store

The New Fish market receives its fish direct from Chicago and Portland. Salmon 15 cents per pound.
CHAS DICKINSON.

Bargains in second hand bicycles; also good wheels to rent by the week or month at a very low rate. Repairing at reasonable prices. W. H. Wahl, 127 North Tejon street.

Kid gloves 75 cents at Hibbard & Co.'s.

Just received a full line of caps for children and misses, at Miss F. L. Thomas's, 128 East Pike's Peak avenue.

Wentworth, Earnwood, Waldorf, Richfield and Morris-Park are some of the new satin felts shown at Miss F. L. Thomas's, 128 East Pike's Peak avenue.

If you want a fine butter take the "Jersey." Try it.

Auction! Auction!

I will offer at public auction at Kentucky stables, 108-110 Cucharas street, Nov. 3, 1894, at 2.30 p m, to the highest bidder, the thoroughbred stallion, Vauxhall II, sired by Vauxhall, a son of Lexington and Verona, by Imp. Yorkshire, dam Dido, by Virgil, out of Vandalia, by Revellie Registered in Bruce's stud book, vol. 6 Foaled 1887.
W. N. PROCTOR.

Try those Super Fotia Chocolate peppermints at Briggs & Smith's

Fancy smoked Cromarty bloaters at new Fish market, 22 North Tejon street.
CHAS DICKINSON.

Columbia bicycle $100, from now until the first of January, I will sell any pattern of the '94 Columbia for $100 W. H Wahl, 127 North Tejon street.

The "Jersey" is the finest butter on this market.

New boot and shoe store just opened at 5 S Cascade ave, opposite The Antlers Hotel. Look out for prices. Half soling men's shoes 75 cents.

BUSINESS LOCALS.

Ten cents per line for first insertion; five cents per line for each subsequent insertion. Advertisements to go in every other day, or on certain days of the week, ten cents per line for each insertion

HALLETT & BAKER,
Undertakers.
No 7. Cascade avenue. Telephone No. 18

DR. W. R. SINTON,
Dentist, has removed to El Paso block

NOTICE.
October 14, 1894.
I have purchased the stock and fixtures of J. B. Ledbetter, No 1 West Huerfano street, and will assume all debts of the business contracted since September 1, 1894.
FRANK BISH.

Of all good things given to the sick, Oregon Kidney Tea is the best. It is strictly a vegetable production, and has that soothing effect upon weak or inflamed kidneys and bladder not obtainable from any other known remedy. A trial package costs only 25 cents, and one may be sufficient to cure you. Sold by F E. Robinson.

N. O Johnson & Sons' new shoe department takes the lead for stylish, serviceable and comfortable shoes Call and see them.

See Ashby for fine Watch work, difficult repairing, and graduate optician. Personal attention. See him if you want the best. Oldest established jeweler in the county

Dr. Price's Cream Baking Powder
A Pure Grape Cream of Tartar Powder.

Received direct from England, a Cargo (?) of
Huntley & Palmer's
BREAKFAST BISCUIT.
Buying in large lots and low freights enable me to make close prices.
Notice in our ad. decline on Clam Bouillon.
W. N. BURGESS.
111 North Tejon St. Telephone 83

MISS GUNNISON,
PIANOFORTE TEACHER.
Residence 28 E. Dale, cor. Tejon.

Miss Annette Johnston,
TEACHER OF PIANO.
424 N. Weber Street.

MRS. EDWARD F. WELLES
Is now forming her classes for the winter in
Piano and Vocal Music.
Pupils received at any stage of advancement, from beginners upward
Monthly Class Recitals.
Those desirous of study for themselves or their children can see Mrs. Welles at her residence, 1102 N Weber st., on Wednesday and Friday afternoons between 4 and 6 o clock.

DEFECTIVE EYESIGHT,
In youth or age, should be scientifically fitted with lenses. The rapid loss of eyesight in age can very often be traced to the neglect of the proper care of the eyes in youth, and cheap, poorly-fitted lenses. Errors of eyesight develop most rapidly during school life and should be corrected by accurately-fitted lenses, no matter what the age.
Our optical department is in charge of a SPECIALIST, in both the scientific adjustment of lenses and their manufacture, hence a perfect fit of glasses, from $1 upwards.
Office hours from 9 to 12 a. m., 1 to 5 p m.
Special lenses ground to order. Consultation free.
T G. GOODSPEED,
26 Pike's Peak Ave.

A Bargain in
Nearly New Typewriter.
Easy Payments. All Machines Guaranteed.
New and Second hand Typewriters for Sale or Rent
Typewriter Supplies.
TYPEWRITER EXCHANGE,
104 E. Pike's Peak.

THE COLORADO SPRINGS ACADEMY FOR BOYS.
Founded by Rev. W. H. W. Boyle. Thorough instruction Methods adapted to the individuality of each pupil Prepares for college or business Fall term begins Sept. 18, '94. For descriptive circular apply to
J. B. WALTON or REV. W. H. W. BOYLE,
21 West Bijou St., Colorado Springs.

SHORTHAND
Study made easy, rapid, fascinating. Superior methods. Expert reporter in charge. Also Typewriting, composition, general office work. Tuition within reach of all. Both sexes. New class next Monday, 7 p. m.
Rooms of Rev. W. H W. Boyle's Academy, in Prof. Walton's residence, 31 W. Bijou street, near Alta Vista.

CITY MARKET.
We are receiving our FISH twice a week, direct from fisheries.

Fresh Salmon	15c pound
Fresh White and Trout	15c pound
Fresh Halibut	20c pound

GAME.

Grouse	50c
Prairie Chickens	45c
Quail	25c
Teal Ducks	40c
Mallard Ducks	45c

We sell only first class goods, and sell at lowest living prices.
All leading families trade with us
Stark & Sincy.
14 S. Tejon. Telephone 67.

The Wind-up of the Campaign
Senator F. O. Wolcott
Hon. A. W. McIntire
Hon. F. C. Goudy
and others will
Close the Campaign
with a
Monster Mass Meeting
at Denver
Saturday, Nov. 3d.
The Denver and Rio Grande
Will sell Tickets
to Denver and Return
for all
Regular Trains of Nov. 3d
Good to Return Nov. 4
at the
Following low rates;

Colorado Springs	$1 70
Colorado City	1 55
Manitou	1 60

GIDDINGS BROS.

Special Values in Dress Goods. All-Wool Dress Goods 25c, 35c, 40c and 50c. Our finer goods equally as low.

Our assortment of Kid Gloves is unusually large, in all lengths, both buttons and hooks.

Ladies' and Children's Cloaks, Ladies' Capes, Ready-Made Dresses, Wrappers and Furs. Our stock of these goods is larger than has ever been shown in this market, and we are making very low prices.

We are closing out our stock of Dr. Jaeger's Underwear and our broken line will be sold at 25 per ct. from catalogue prices.

GIDDINGS BROS.
121 South Tejon St.

DELMONICO RESTAURANT.
The Delmonico has been converted from a regular meal house to a first-class Short-Order Restaurant, where all the delicacies of the season can be procured.
The best of service will be given, and a special feature will be our Merchants' Lunch, served daily from 11:30 a. m. to 2 p. m.
We make a specialty of Oysters, Fish and Game.
When you wish anything in choice eatables don't fail to visit the Delmonico,

HAVE RECEIVED
A LARGE NEW
Oyster Broiler!
The Only One in the City.
Oysters Served in Every Style
W. C. JONES, Prop.
103 S. Tejon St.

Winning's Specialty!

Ladies' Dresses.
Jackets.
Golf Capes.
Plush Capes.
Misses' Jackets.
All-Wool Fine Dress Goods, 50 Cents.
Carpets.
Rugs.
Underwear.
N. O. JOHNSON & SONS
22-24 Pike's Peak.
ALWAYS LEADS QUEENS

THE WILBUR DRY GOODS CO.
SPECIAL UNDERWEAR SALE.
The Greatest Offerings of the Season will be made in this Sale.
Every family has Underwear to buy And the majority use good underwear. In this sale we shall include a grador, and the prices on fine goods will suit everybody.
One line Men's Camel's Hair Underwear, Shirts and Drawers, always sold at 75c per garment, our sale price 50c garment
One lot 19c grey Mixed Underwear, 19c garment.
Men's All-Wool Extra Heavy Ribbed Underwear, our best $2 garment, this sale $1 45 each
Ladies' "Fashion Cut" Union Garments, three fourths wool regular $1 50 grade; Friday and Saturday, $1 garment
Ladies' All-Wool Union Garments regular $2 25 grade, this sale $1 75 garment
These prices on Underwear are for Friday and Saturday only Do not expect the goods at these prices later as we shall be obliged to refuse you
Same prices on Domestics as at former Special Sales.
THE WILBUR DRY GOODS CO.
22 South Tejon Street.

MISS STEGMEIER,
Feather Cleaner and Curler
211 East Huerfano.

Dancing and Calisthenics.
Mrs. Whitbeck's classes in dancing meet Monday and Wednesday evenings at 8 o'clock and Saturday afternoon at 2 o'clock And classes in esthetic calisthenics Thursday evening at 7:30 o'clock and Tuesday afternoon at 4 o clock.
23 Pike's Peak Avenue.

FINE LINE OF
Underwear and Hosiery
AT
C. I. EVANS & CO.
Hatters and Outfitters,
30 Pike's Peak Avenue
Sole Agents for the
Celebrated Dr. Jaeger Sanitary Woolen System Co. Goods.
DUNLAP & CO.
New York Hats.
SHIRTS MADE TO MEASURE.

1st Door west First National Bank.
THOS. GOUGH,
Leader in Candies and Confectionery
OYSTERS
In Every Style.
General Caterer for Parties and Private Families.
OUR BAKERY IS COMPLETE.
We make Fresh Cakes, Buns and Cookies every day.
109 South Tejon Street.

BIRD SEED!
Canary, Rape and Hemp,
In Bulk, Mixed to Order, at
ROBERT H. RUSSELL'S
Feed Store,
Huerfano Street

SPECIALTY MADE OF
Clipping Horses.
PRICE $1.50

ALL STYLES OF RIDING TAUGHT.
Boarding and Saddle Horse Livery.
Perfectly Safe and Reliable Horses for Ladies and Children.
El Paso Stables - 9 and 11 N. Cascade.
Telephone 100.
CHAS. T. WATKINS

Part 2. Pages 9-12.

COLORADO SPRINGS GAZETTE.

NUMBER 5145. COLORADO SPRINGS, COLO., SATURDAY, NOVEMBER 3, 1894.---TWELVE PAGES. PRICE FIVE CENTS.

THE CLINK OF GOLD

CHAPTER I.

It was a winter night. I was sitting over the fire at my chambers in the Middle Temple, and my friend, Frank Bowser, was pacing about the room.

"Arthur," said he, stopping suddenly and tossing a bag of gold toward the ceiling, "I shall soon claim the hand of Alice Darell now."

Again he pitched the bag of gold into the air, and the pieces of money, clinking together, sent forth a low, ringing sound.

"Bowser," said I, drawing my armchair closer to the fire, "this is a dangerous scheme. It will end in disaster. Take my advice and don't pursue it further."

In the old college days Bowser had gained a reputation for recklessness, and he had not changed in character since. As I expected, his answer was a laugh.

His inflexibility irritated me.

"Can you not realize," I exclaimed, "what a risk you are running? You go out nearly every night on this strange search You take no precaution that I

Again he pitched the bag of gold into the air.

know of. The day must come, though I dread to think of it, when you will be robbed and probably murdered."

"Murdered!" said Bowser, laughing and still tossing his gold. "How nervous you are tonight! Nonsense! My plan will succeed. I am hunting about the docks at Limehouse now, and if you only knew what a discovery Hello, who's that?"

It was a muffled, mysterious sounding knock at the outer door.

"It's Scroggie," said I, jumping up. "Old Scroggie!"

"Ah! Scroggie, is it?" said Bowser. "Ah!"

A change crossed his face, I thought, but possibly I was mistaken, for there was no light in the room except a shaded lamp and the uncertain flicker of the fire, which threw shadows upon our faces as well as upon the dark paneled walls.

I went out to admit my visitor. As I walked along the passage I could hear the ring of Bowser's gold. I felt a chill pass over me, and I shuddered.

"Alone?" said Scroggie in a low voice as I opened the door.

"Come in!" I said. "Come in! It's only Bowser."

He hesitated, with his hands deep in his pockets. Then he hugged himself, as if suffering from cold, and said:

"No; I'll look in later"

"Not you," said I, taking him playfully by the coat collar (we were familiar in our manners toward each other). "Not you! I'm going to give Bowser a lecture, and I want an audience. So come and take the chair."

As I still held him by the collar and refused to release him, Scroggie, after a slight resistance, yielded to persuasion. So I shut out the cold air on the staircase and led the way into my cozy room.

"Good evening," said Bowser, throwing up his bag and catching it. "Good evening, Scroggie. I'm practicing at a little game. You'll excuse me. Our friend Field," he added, turning to me "our friend Field will tell you all about it. It's music to me, sweet music."

"I—hate the sound of gold!" said Scroggie, seating himself beside the fire with another hug and turning his back on Bowser. "It reminds me of the diggings. And at Frisco I used to hear that clinking all day long. I hate it!"

He spoke in a low voice, with his eyes fixed resentfully on the bright coals.

My old schoolfellow Scroggie was one of the strangest characters I ever met. Nobody knew where he lived or how. Nobody saw him in the streets until after dark, and then he was usually walking at a quick pace, with a slouching swing about the shoulders which distinguished him even in dark streets or in a crowded thoroughfare.

He wore a low felt hat and at all times and in all seasons a thick, rough overcoat buttoned tightly about his neck, giving him more the appearance of a sailor than of a landsman. He had, in fact, since our school days passed most of his time upon the sea at least, so I gathered from his conversation—for many a night we had sat together over the fire in these chambers while he recounted to me the shipwrecks and other perils and dangers he had experienced.

He had a quick, bright eye; a red beard, which he had a habit of sometimes stroking with his small, nervous hand when he talked His hair, thick and curly, always looked to me as if defying a brush and comb, and his coat had invariably that dusty appearance so suggestive of the wearer having tramped over country roads Why I had resumed my acquaintance with this man having met him accidentally in the streets some two or three years ago and why I at once became as intimate with him as I had been in our school days is a mystery in human nature which I will not attempt to solve.

He was amusing, which may account for a good deal, and I had known him at school to belong to a good family, though I remember his education had been much neglected. It was of little consequence to me that he was peculiar in his dress and manner, for we never met, except on rare occasions, in any other place than my chambers.

"Now, Bowser," said I when I had mixed a glass of whisky for Scroggie and had resumed my seat by the fire, "now, Bowser, put that bag of gold into your pocket and listen to me. I am going to explain your scheme to Scroggie and show him how very unsatisfactory I consider your conduct. Now, Bowser, for goodness' sake, sit down!"

Bowser bestowed upon me a half amused, half impatient glance, and giving his bag a parting toss dropped it into his pocket and sat down away from the fire, in the shade, beyond the reading lamp, and with his arms folded on the table He was a large, powerful man, and I remember thinking how gigantic his shoulders looked in that semi-darkness as he leaned forward to listen.

"The facts of the case," said I, "the facts of the case are somewhat as follows: My learned friend has fallen in love, if I am not mistaken"

Bowser nodded.

"Has fallen in love with a young lady named Darell" I thought Scroggie had spoken. He had started and muttered something beyond doubt when I mentioned the name of Darell.

"Nothing," said Scroggie, returning with a quick glance the inquiring look which I gave him.

"And, moreover," I then resumed, "if I am not mistaken, my learned friend and Miss Darell are engaged."

Again Bowser nodded.

"But," I said "but there is a clause in the engagement. Miss Darell has lost her father, who met his death under circumstances of a very painful nature. In a word, Miss Darell's father was murdered."

At this moment I happened to be looking straight at Scroggie, and a dark shadow seemed to gather over his face. The expression startled me and vanished.

"Stay!" said Bowser as I was about to continue. "Let me tell the story as I heard it from Alice Darell."

I said, "By all means," and leaning back in my chair I waited for Bowser to proceed.

"Miss Darell's father," said Frank Bowser, "was chief cashier at a bank in a large market town in the north of England. He lived on the premises, and his daughter Alice lived with him. His position was an arduous one. He was frequently engaged over the cash or in examining the ledgers until late into the night, especially on evenings preceding market days.

"It was part of his duty to weigh or count over and check off in the bullion book the various bags of gold, large and small, before they were handed over or distributed among the cashiers. And so, night after night, the clink of gold might be heard in the iron room beyond the back parlor, for night after night Mr. Darell sat there weighing the gold in the scales, or counting it, or shoveling it into the bags clink, clink, clink!"

Here Bowser paused, and taking his own bag of gold out of his pocket placed it on the table before him.

Scroggie was sitting in an attentive attitude, but his eyes were never raised from the fire, and a worn look, which I had not observed at first, had settled upon his face. Bowser moved nearer toward us, coming within the circle of light under the lamp, and emptying out of his bag a quantity of bright sovereigns he continued in an impressive voice:

"One night," he told us "one night, between 11 and 12 o'clock the cashier is seated in the iron room under a shaded lamp as I am seated now weighing the gold as usual and filling the bags one after another, entering them in the bullion book, tying them up and casting them aside.

"He is deeply engrossed in his occupation. Is he thinking this honest, industrious cashier is he thinking, as he looks upon this glitter and listens to the clinking and ringing of this gold, what a hateful thing money is, or who shall say? who shall say but what, with a desire for his daughter's happiness passing through his mind who shall say but what, for her sake, he is wishing that the sovereigns were his own?

"He is working, working now, solely for her, and if he is dreaming of riches what more natural on earth?

"But whatever his thoughts may be he is so absorbed that he hears no catlike footstep moving stealthily toward the spot where he weighs the gold clink, clink, clink! he sees no shadow cross the light in the outer room, within a short distance of where he stands. He hears nothing, observes nothing, until an arm is uplifted swiftly behind him, and a stifled cry escapes him no time for more.

"He falls, beaten and crushed by a heavy blow. What's happened? A murder! Committed in the dead of night!"

When Bowser had uttered these words, there was a silence between us for some minutes. Scroggie was the first even to move in his chair. I had refilled his glass during the last pause in the narrative, and he now stretched out his hand hastily and lifted the tumbler to his lips and drank it off as if it were water. His hand shook violently as he placed the empty glass on the mantelshelf. I had often seen his hand tremble. Indeed it was seldom quite steady, but he had never exhibited excessive nervousness before.

"Well," said he without looking round.

"There is not much more to tell," said Bowser. "It was evidently a collusion between the bank porter and a sailor or at least a man that looked very like one seen loitering about in the neighborhood of a public house on the night previous to the one on which this tragedy occurred. The porter was arrested, tried and sentenced to penal servitude for life."

"And the sailor?" said Scroggie.

"Escaped. He made off with bags containing a large sum of gold, and he has never been heard of since."

With these words Bowser rose from his seat and began to pace up and down the room, playing with his bag of gold in an excited manner.

"Yes," said he presently, "the murderer escaped; but I have sworn to solve this mystery as to who is the murderer of her father before I marry Alice Darell. That is the clause in our engagement. If the villain is alive, I will ferret him out, hunt him down and bring him to justice, for I love Alice Darell more than my life, and for her I would run any risk Mr. Darell was my friend. I honored him as much as if he had been my own father."

He stopped, glanced around the room with a savage energy expressed in his face, and then, flinging up the bag of sovereigns defiantly, he cried: "But the clink of gold will some day awaken the evil conscience! The man who committed this crime will betray himself at last. His guilt will be branded on his face, like an ugly scar, when he hears the sound clink, clink, clink! There is no escape. The conscience is stronger than the man"

Again Bowser tossed up the bag of gold and paced the room, more excited than ever.

"My dear Bowser," I exclaimed, "for heaven's sake, be rational! To visit, as you do, the lowest haunts in London, to mix among savages for some of these men in the east end are nothing better is to expose yourself to real dangers. These sailors know the sound of gold only too well. Some night you will, I again warn you, be robbed and murdered. And that," I added "that will scarcely be agreeable news for me to carry to Alice Darell. Once more let me seriously advise you to abandon this scheme. And Scroggie," I added "Scroggie will, I know, support me in my appeal"

"Abandon it?" said Bowser as he walked toward the door. "Why, I've already taken two or three sharp detectives into my confidence. Good night. I'm going to meet one now."

As he went down the passage I heard the clink, clink of his bag of gold, and it seemed expressive of his contempt for my opinion, and when he had slammed the outer door of the chambers and his footsteps on the staircase had died away the sound was still ringing in my ears.

CHAPTER II.

No sooner had Frank Bowser gone than Scroggie's whole manner changed. His face grew cheerful, and his voice sounded natural and pleasing.

"Does Bowser entertain you in this musical style every night?" said Scroggie, with a laugh

"Yes," said I, stirring the fire into a blaze. "It's a habit which seems to have become a necessary part of his existence. As you or I may derive pleasure, for example, from a quaint thought, so Bowser derives pleasure from the sound of gold In fact, he fancies that he does not deserve to gain Alice Darell's whole heart until he has succeeded in clearing up the mystery as to who murdered her father. It is a strange mistake. I know Miss Darell well, and although I have never mentioned this subject to her I am convinced that she would be the first to dissuade him. Indeed I have no doubt she has done so already if she knows anything about his scheme."

"Frank Bowser is mad," said Scroggie.

"Tomorrow evening," said I, "Miss Pilkington an aunt with whom Miss Darell is living expects me to afternoon tea. I shall go early, and before Bowser arrives try to learn what they know about the matter. I shudder when I think what may happen."

"Then don't think," said Scroggie. "Let us change the subject."

"You're right," said I, rising from my seat and standing with my back to the fire and looking round the room. "You're right. Let's change the subject."

Scroggie had also risen and had glanced at the sideboard and then at the bookcase.

"I suppose," said he, turning over the leaves of a volume "I suppose you haven't dined. Have you?"

So well did I know Scroggie's character that I was at once convinced by the manner in which he put this question that he had not dined. When or where, in fact, he ate anything was another problem, as deep as the one as to when or where he slept. I had often thought when trying to puzzle out the life since our school days of this strange individual that he never slept anywhere or ate anything except within my chambers. He was always supernaturally hungry, though, to do him justice, he adopted all the gentlemanly devices which he could invent in order to conceal his voracity.

Of course I declared that I had had nothing to eat worth mentioning since the morning, though, in truth, I had dined sumptuously at the Old Cock tavern with Frank Bowser at 5 o'clock. But it was nearly 11, and I did not doubt that I should be able to do justice to the savory pie and the pickles and other luxuries placed by Mrs. Billings, my laundress, that afternoon in my cupboard.

The gusto with which Scroggie spread the cloth and arranged the table while I went on a foraging expedition into gloomy recesses in search of provisions would have given an edge to any man's appetite. We had forgotten in five minutes all about Frank Bowser and the sound of gold. The fire was burning brightly, and the reading lamp, which usually cast its light on my lawbooks about this hour, was throwing a glow upon our festive board. Scroggie's activity was bewildering. No sooner had he uncorked a bottle of beer than off he went to refill the kettle, so that we might be prepared to mix hot whisky by and by. At last we settled down at the table, and Scroggie began to roll a cigarette as though the idea of eating anything had never entered his head The temptation, however, which the pie held out was too great to be resisted

"I can't help thinking, Field," said he, when he had partially appeased a very keen appetite "I can't help thinking that you're an uncommonly lucky fellow."

"Possibly," said I, "but few men, you know, consider themselves lucky."

Scroggie glanced round the room, and I could see by the nervous manner in which he was rolling a fresh cigarette that he had something on his mind which he wished to communicate. "Uncommonly lucky," he went on thoughtfully "a cozy set of chambers, a warm fire, an easy chair, a reference library, all complete. Not much inducement, under the circumstances, to leave England, now, have you?"

I had returned to my armchair and had lit my pipe. I answered, with my eyes on the fire, where pictures rose up among the red and rugged coals:

"A tour through France, Switzerland and Italy is a pleasure which I'm looking forward to. At present I can't afford it."

"No?" said Scroggie quickly and in a tone of concern, though whether for me or for himself I could not decide. His voice and his manner puzzled me. I fancied at first that he contemplated borrowing money, but I quickly dismissed the thought, for he had never hinted to me that he was needy, and although he had no scruples about sharing my supper or passing a night upon my sofa I believed that he would have starved rather than borrow a sou. We never spoke to each other of our private affairs, but since Scroggie had referred to my cozy chambers I was constrained to say something by way of apology for being in possession of such a luxury.

"As you know as you know, I'm only a briefless barrister. I inherited these books and this furniture from my grandfather. He lived in these rooms, and I came into possession when he died. My literary work pays for bread and cheese. When a 'foreign correspondent' is wanted, away I shall go, with a light valise on my shoulder and a walking stick in my hand."

Scroggie looked still more thoughtful. Presently he said, "And when you arrive, after a long day's journey, at your hotel you will sleep soundly, with no troubles in the past."

"Not many."

"With no anxieties about the future, except such as give zest to life and awaken ambition."

I laughed and said that I liked the picture.

"And when," continued Scroggie "and when you have grown tired of traveling, and you turn your face toward home, how pleasant to know that a snug set of chambers"

"And that laundress of mine will be waiting to receive me," I said, with a smile, "but," I added, "talking of Mrs. Billings, I now propose that we mix the whisky."

Scroggie was, I feared, becoming sentimental, so I made this suggestion in order to revive his spirits.

But the whisky did not altogether have the desired effect. He sat silent for some time, looking sternly at the fire, and the same worn expression came over his face which I observed when Frank Bowser was recounting the murder of Mr Darell

"Field," he said he—at last—without changing his attitude "Field, old fellow, for more than two years I have been living in London, and almost on my arrival I began to receive hospitality from you You gave me a hearty welcome when we met, and ever since I have been 'dropping' in here, and, I am afraid, wasting valuable time."

I assured him how could I do otherwise? that he had never wasted an hour.

"Well," said he doubtfully, "I hope not. However, it will end tonight. I'm going to travel"

I expressed astonishment, though nothing could have surprised me less.

"Yes, I am going to travel," he repeated, "and although it was my intention to have started without mentioning the matter even to you, somehow, after all your kindness, I thought perhaps if I did it might have created a wrong impression. I wished to thank I wished to to Yes, I'm going to travel."

"America?" I suggested.

"That depends," he replied quickly "that depends on circumstances. I'm waiting for a for instructions. Anyhow," he added, "I'm going to travel."

Now that he had relieved his mind of the confession he began to grow drowsy and frequently nodded at the fire, as though he were bidding it adieu, but as soon as he fell into a doze he would get a start and gaze about him with a frightened look in his eyes. Then, as soon as he caught a glimpse of me quietly smoking my pipe, he would smile, mutter "All right"—and go off into another doze.

"You're tired," said I at a moment when I thought he appeared to be looking in my direction.

"I'm going," was his reply, shutting his eyes and again nodding at the fire, "to travel."

"Not tonight."

He started up suddenly, with a cry upon his lips.

"What?"

"I asked you if you were tired?" said I.

"Tired? No. Was I dreaming?"

"Yes," said I. "Won't you lie down?"

"Well," he answered, looking toward the sofa sleepily, "if you've no objection. Yes, I think I will for five minutes. I shall be all right in five minutes. Eh?"

He always said "five minutes," but his sleep usually lasted over the night and often far into the day that followed. He pulled off his coat, threw my rug over his shoulders and lay down.

"I say, Field, old fellow," said he, in a scarcely audible tone, as he turned his weary face to the wall, "what a hospitable old chap you are! I say dear boy I'm going to trav"

Then I heard his heavy breathing and knew that he was fast asleep.

How long I sat in my armchair before the fire after Scroggie had fallen asleep I do not know, but hours must have passed before the incident occurred which I am now about to relate. I felt no inclination to retire to bed, and in this wakeful mood many strange fancies took possession of me, and the most strange of them all was that a sound like the clink of gold was ringing in my brain.

I could not dismiss it. It kept my thoughts constantly fixed upon Frank Bowser until I became absolutely haunted by scenes in which I imagined that he formed a central figure scenes on the docks, in noisy taverns and dark streets, where men lurked about with villainous looks, until at last the river and its mysteries rose up before me, and I became troubled with a presentiment that some harm had really befallen my friend, for when the sound of a foot-

Suddenly he raised his arm.

step echoed in the court below my windows or a heavy tread on the staircase outside reached my ear I feared it was a messenger who had come to confirm what was passing in my mind.

In this nervous, dreamy condition my thoughts became so completely separated from my immediate surroundings that when, with a suddenness that appalled me, the dead silence of the night was disturbed by a prolonged and dreadful shout, my heart seemed to have ceased to beat and my limbs to be paralyzed with terror.

The impulse was strong within me to spring to my feet; but, although my brain was remarkably active, strange to say my body was dead to all sense of volition. Yet, although I could not move my head, objects which passed within the limits of my vision were not even clouded, but distinctly defined. and there I saw, with the pale and haggard face of one who is haunted, my old schoolfellow, Scroggie.

His eyes were wide open and seemed to express an irresistible fascination for some beckoning spirit. Presently he spoke in whispers, as though addressing this phantom of his brain, but in a voice so low that not a word reached my ears.

At last he looked about as though the shadow had vanished, though his breath fell more quickly from his lips, and his right arm now stiffened from the shoulder, and he grasped, in fancy, some heavy weapon which he was handling, with a look of dogged energy and resolution. His face had changed into the expression of a demon, dark as night, and he seemed to be groping his way, as if blind, and stopping in a listening attitude, and then groping on again, but with one overmastering purpose.

Suddenly he raised his arm, and with his imaginary weapon aimed at the air a blow so full of concentrated force that he staggered under it, uttered a low cry and fell heavily to the ground.

Then, and only then, the power to move came back to me, and I sprang to his assistance. He was lying on his back, gasping. He had become as black in the face as if he had been transformed into a veritable demon. With great difficulty I succeeded in loosening his collar. Each moment it seemed to me must be his last.

I raised him from the floor and placed him on the sofa, and slowly signs of consciousness returned. After staring around the room in a strange, bewildered fashion his eyes settled upon my face.

"Are you all right now?"

He put his hand to his forehead, and a look of pain passed over his face such as I shall never forget.

"All right," said he, "all right. It was only a dream."

Then he again turned his weary face toward the wall, muttering, "Only a dream," and then he fell asleep.

At this moment the flame of the reading lamp fluttered, like a heart, and expired, and I was left in darkness. The fire had burned out, and the midnight air had a ghostly chill in it as it touched my cheek, and my pulse, beating loudly, sounded in my ear like ghostly whisperings that seemed to warn me that I was alone in my chambers with the man who had murdered the father of Alice Darell.

(To be continued.)

Somewhat Strained.

"Yes," she mused, "I'm almost sure he loves me. At least it looks to me that when a young man squeezes a girl's hand so hard that she can't run her typewriter next morning he must mean business" Indianapolis Journal.

Evidence.

Mrs. Winiper You have been playing poker with Mr. Spader, haven't you?

Winiper How did you know?

Mrs. Winiper His wife told me she was going to get a lot of new gowns.

Clothier and Furnisher.

Two Pictures.

"What does this picture represent a storm at sea?"

Mrs. Chipper I don't know. The artist intended that, but it was a cyclone at home when the bill arrived. Chicago Inter Ocean.

Rebuked.

Papa Can't you remember where I left my eyeglasses this morning?

Dora No, I can't.

Papa It is really marvelous the forgetfulness of you girls. Tit-Bits.

Hopeful

Young Man What did your daddy say when he heard I had kissed your sister?

Little Girl He said that was encouraging Tit-Bits.

Just In Time.

Nodd My wife hasn't been able to talk for three days.

Todd Is that so? I'll come around and see you, old man. Detroit Free Press.

A Satisfactory Piece of Work.

Editor We were greatly pleased with your last contribution.

Poetaster Indeed? Then you will kindly consider the letter notifying my withdrawal from your staff as not having been written.

Editor Why, my dear fellow, it was precisely that letter I was referring to. —Lustige Blatter.

Not Much to Choose Between.

Jones Brown I've been stopping at a place in Chicago where it is $50 for 50 days

Brown-Smith I've been stopping at a place there where it is $50 or 50 days. New York World.

Willing to Work.

Everett Wrest Lady, if you would like to have some wood sawed

Mrs. Potts We burn gas.

"Then perhaps you will let me turn on the gas for me breakfast?" Indianapolis Journal.

JARED L. BRUSH. Republican.
P. O address: Greeley, Colo
Residence: Fourteenth avenue.
Place of business: Union Bank building.

SIROLLA W HARMON. People's Party.
P. O. address: 1525 South Lincoln avenue, Denver, Colo
Residence: 1525 South Lincoln avenue, Denver, Colo.
Place of business: 1525 South Lincoln avenue, Denver, Colo.

FRANCIS I. MESTON. Democrat.
P. O. address: 205 Main street, Pueblo, Colo.
Residence: Corner Eighteenth and West streets, Pueblo, Colo.
Placeof business: Not given.

MARY JEWETT TELFORD, Prohibition.
P. O. address: Grand Junction, Mesa county, Colo
Residence: Grand Junction, Colo.
Place of business: Grand Junction, Colo.

For Secretary of State. (Vote for one.)

DAVID R HUNTER. Prohibition.
P. O. address: Loveland, Larimer county, Colo.
Residence: Loveland, Colo.
Place of business: Loveland, Colo.

NELSON O McCLEES, People's Party.
P. O. address: 804 Equitable building, cor Seventeenth and Stout streets, Denver Colo.
Residence: Pueblo, Pueblo county, Colo.
Place of business: 804 Equitable building cor. Seventeenth and Stout streets, Denver, Colo.

ALBERT B. McCAFFEY, Republican.
P O. address: Denver, Colo.
Residence: 1039 Washington avenue.
Place of business: Room 1 Thomas & Patterson block.

J. ERNEST MEIERE, Democrat.
P O. address: Leadville, Colo.
Residence: Leadville, Colo.
Place of business: Not given.

For State Treasurer. (Vote for one.)

CASIMIRO BARELA. People's Party and Democrat.
P O address: Trinidad, Colo.
Residence: Trinidad, Colo.
Place of business: Not given.

DAVID BROTHERS, Prohibition.
P. O. address: Golden, Jefferson county, Colo.
Residence: Golden, Jefferson county, Colo.
Place of business: 1551 Wazee street, Denver, Arapahoe county, Colo.

HARRY E. MULNIX, Republican.
P. O. address: Trinidad, Colo.
Residence: Columbian hotel.
Place of business: Trinidad, Colo.

For Auditor of State. (Vote for one.)

ABIJA JOHNSON, Prohibition.
P. O. address: Montrose, Montrose county, Colo.
Residence: Montrose, Colo.
Place of business: Montrose, Colo.

STANTON F. LINCOLN, People's Party.
P. O address: Boulder, Boulder county, Colo
Residence: Boulder, Boulder county, Colo.
Place of business: Boulder, Boulder county, Colo.

CLIFFORD C. PARKS, Republican.
P. O. address: Glenwood Springs, Colo.
Residence: Glenwood Springs, Colo.
Place of business: Glenwood Springs, Colo.

JOSEPH S. SWAN, Democrat.
P. O. address: Glenwood Springs, Colo.
Residence: Glenwood Springs, Colo.
Place of business: Not given.

For Attorney General. (Vote for one.)

JAMES M HINSON, Democrat.
P. O. address: Colorado Springs, Colo.
Residence: 316 East Platte avenue, Colorado Springs, Colo.
Place of business: Not given.

BYRON L. CARR, Republican.
P. O. address: Longmont, Colo.
Residence: Longmont, Colo.
Place of business: Longmont, Colo.

JOHN H. LEIPER, Prohibition.
P. O. address: Denver, Arapahoe county, Colo.
Residence: 158 Byers street, Denver, Colo.
Place of business: Room 23, 1622 Arapahoe street, Denver, Colo

HENRY T. SALE, People's Party.
P. O. address: Equitable building, cor. Seventeenth and Stout streets, Denver, Colo.
Residence: Glenwood Springs, Garfield county, Colo.
Place of business: Equitable building, cor. Seventeenth and Stout streets, Denver, Colo

Superintendent of Public Instruction. (Vote for one.)

MARY C. C. BRADFORD, Democrat.
P. O. address: No. 1817 Clarkson street, Denver, Colo.
Residence: No. 1817 Clarkson street, Denver, Colo.
Place of business: Not given.

(Vote for three.)

WALTER O BRIAN, Prohibition.
P. O address: Cripple Creek.
Residence: Cripple Creek
Place of business Cripple Creek.

CHAS G. COLLAIS, Republican.
P. O. address: Colorado Springs.
Residence: 1528 Washington avenue.
Place of business: Not given.

GAVIN T. DICKSON, People's Party and Democrat.
P. O. address: Victor.
Residence: Requa Gulch
Place of business: Requa Gulch.

ALVAH GEORGE, Prohibition.
P. O. address: Colorado City.
Residence: 311 Lincoln avenue.
Place of business: C. M. Ry. Shops.

A. L. HUMPHREY, Republican.
P. O. address: Colorado City.
Residence: 203 Jackson avenue
Place of business: Midland Shops.

O. F. INGRAHAM, People's Party.
P. O. address: Colorado City.
Residence: Washington avenue.
Place of business: City Hall.

FRANK M ISH, Democrat.
P. O. address: Cripple Creek.
Residence: Cripple Creek, Colo.
Place of business: Cripple Creek, Colo.

JOHN J. O'NEILL, Democrat and People's Party.
P. O address: Box 707, Colorado Springs, Colo.
Residence: 31 Franklin street, Colorado Springs, Colo.
Place of business: Colorado Springs, Colo.

WILL S. TROWBRIDGE, Prohibition.
P. O. address: Colorado Springs.
Residence: 601 N. Wahsatch
Place of business: 20 E. Pike's Peak avenue.

I. J. WOODWORTH, Republican.
P. O. address: Green Mountain Falls.
Residence: Green Mountain Falls.
Place of business: Green Mountain Falls

For District Judge Fourth Judicial District. (Vote for one.)

KURNAL R. BABBITT, Democrat and People's Party.
P. O. address: Cripple Creek, El Paso county, Colo.
Residence: Bennett avenue, El Paso county, Colo.
Place of business: Postoffice block, Cripple Creek, Colo.

IRA HARRIS, Republican.
P. O address: County Courthouse, Colorado Springs, Colo.
Residence: 315 Pike's Peak avenue, Colorado Springs, Colo.
Place of business: County Courthouse, Colorado Springs, Colo.

For District Attorney Fourth Judicial District. (Vote for one.)

HENRY M. BLACKMER, Republican.
P. O. address: 58 and 59 Hagerman block, Colorado Springs, Colo.
Residence: 13 E. Cache la Poudre street, Colorado Springs, Colo.
Place of business: 58 and 59 Hagerman block, Colorado Springs, Colo

JOHN M. JOHNSON, Democrat and People's Party.
P. O. address, Colorado Springs, El Paso county, Colo
Residence: 605 E. Kiowa street, Colorado Springs, Colo.
Place of business: Room 8 Union block, Tejon street, Colorado Springs, Colo.

For County Commissioner in Second Commissioner's District. (Vote for one)

WILLIAM H BATES, Democrat and People's Party.
P. O. address: Colorado Springs.
Residence: Ivywild Precinct, No. 26.
Place of business: Ivywild Precinct, No. 26

ALBERT MATTHEWS, Republican.
P. O. address: Colorado Springs.
Residence: Ivywild.
Place of business: 19 North Tejon street.

WILLIAM SWEETLAND, Prohibition.
P. O. address: Fountain.
Residence: Fountain.
Place of business: Fountain

For Justice of the Peace Eastonville Justice's Precinct. (Vote for one.)

ALBERT B. WHITMORE—Long Term. Republican.
P. O. address: Eastonville.
Residence: Not given.
Place of business: Not given.

For Constable of Eastonville Justice's Precinct. (Vote for one, each term.)

JOHN DAWSON—Long Term Republican.
P. O. address: Eastonville.
Residence: Not given.
Place of business: Not given.

ALBERT GARLAND—Short Term. Republican.
P. O. address: Eastonville.
Residence: Not given.
Place of business: Not given.

For Justice of the Peace Monument Justice's Precinct. (Vote for one)

H. S. BALLOU—Long Term. People's Party.
P. O. address: Monument.
Residence: Not given.
Place of business: Not given.

For Constable Monument Justice's Precinct. (Vote for one.)

H. E. RHODES—Long Term. Republican.
P. O. address: Fountain.
Residence: Not given.
Place of business: Not given.

For Justice of the Peace Floriissant Justice's Precinct. (Vote for one, each term.)

W. C. ALLEN—Long Term. Republican.
P. O. address: Florissant.
Residence: Not given.
Place of business: Not given.

DAN'L NEWITT—Short Term. Republican.
P. O. address: Florissant.
Residence: Not given.
Place of business: Not given

For Constable Florissant Justice's Precinct. (Vote for one.)

L. B. WASHBURN—Long Term. Republican.
P. O address: Florissant.
Residence: Not given.
Place of business: Not given.

For Justice of the Peace Manitou Justice's Precinct. (Vote for one, each term.)

E. P. BARKER—Short Term. Republican.
P. O. address: Manitou, Colo.
Residence: South Path avenue.
Place of business: Manitou avenue.

H. S. FRANCISCO—Long Term. Republican.
P. O. address: Manitou, Colo.
Residence: "Leave avenue."
Place of business: Manitou avenue

For Constable Manitou Justice's Precinct. (Vote for one, each term.)

J. M. CANTRIL—Short Term. Republican.
P. O address: Manitou, Colo.
Residence: Navajo avenue.
Place of business: Manitou avenue.

C. M. ELERICK—Long Term. Republican.
P. O. address: Manitou, Colo.
Residence: Manitou avenue.
Place of business: Manitou avenue

For Justice of the Peace Calhan Justice's Precinct. (Vote for one, each term.)

JULIAN GAMMON—Short Term. People's Party.
P. O. address: Ramah.
Residence: Not given.
Place of business: Not given.

WM. GENTRY—Short Term. Republican.
P. O. address: Calhan.
Residence: Not given.
Place of business: Not given.

D. M. PALMER—Long Term. Republican.
P. O. address: Calhan.
Residence: Not given.
Place of business: Not given.

A. L. WARREN—Long Term. People's Party.
P. O. address: Calhan.
Residence: Not given.
Place of business: Not given.

For Constable Calhan Justice's Precinct. (Vote for one.)

C. T. NELSON—Long Term. Republican.
P. O. address: Calhan.
Residence: Not given.
Place of business: Not given.

JOSEPH WINELICH—Long Term. People's Party.
P. O. address. Ramah.
Residence: Not given.
Place of business: Not given.

For Justice of the Peace Falcon Justice's Precinct. (Vote for one.)

J. L. BEAVERS—Long Term. Democrat.
P. O. address: Falcon, Colo.
Residence: Two miles east of Falcon.
Place of business: Falcon, Colo.

D. T CUTHBERT—Long Term. Republican.
P. O. address: Not given.
Residence: Not given.
Place of business: Not given.

S. J. DYER—Long Term People's Party.
P O. address: Falcon, Colo.
Residence: Falcon, Colo.
Place of business. Falcon, Colo

For Constable Falcon Justice's Precinct. (Vote for one.)

GEO. LANZIE—Long Term. Republican.
P. O. address: Not given.
Residence: Not given.
Place of business: Not given.

MANUEL ROPER—Long Term. People's Party.
P. O address: Falcon, Colo.
Residence: Falcon, Colo.
Place of business: Falcon, Colo.

GEORGE WOOD—Long Term. Democrat.
P. O. address: Falcon, Colo.
Residence: Two and one-half miles east of Falcon.
Place of business: Two and one-half miles east of Falcon.

For Justice of the Peace Palmer Lake Justice's Precinct. (Vote for one.)

G. W. PALMER—Long Term. Republican.
P. O. address: Palmer Lake.
Residence: "P." Lake.
Place of business: Not given.

For Constable Palmer Lake Justice's Precinct. (Vote for one.)

L. B PITMAN—Long Term. Republican.
P. O. address: Palmer Lake.
Residence: P. L.
Place of business: "P. L."

For Justice of the Peace Green Mountain Falls Justice's Precinct. (Vote for one, each term)

JOHN M. SWANEY—Long Term. Democrat and People's Party.
P. O. address: Colorado Springs.
Residence 629 W. Huerfano.
Place of business: Colorado Springs.

For Constable Colorado Springs Justice's Precinct. (Vote for one.)

HARRY BROOKS—Long term. Democrat and People's Party
P. O. address: Colorado Springs.
Residence: 507 E. Kiowa street.
Place of business: Colorado Springs.

JOHN W. CHAPMAN—Long Term. Republican.
P. O. address: Colorado Springs, Colo.
Residence: 217 W. Cimarron street.
Place of business: Not given.

For Justice of the Peace Cripple Creek Justice's Precinct. (Vote for one.)

J. W. BREWSTER—Long Term. Republican.
P. O. address: Cripple Creek, El Paso county, Colo.
Residence: Cripple Creek, El Paso county, Colo.
Place of business: Not given.

MARTIN L. DOWLING—Long Term. People's Party and Democrat.
P. O. address: Cripple Creek, El Paso county, Colo.
Residence: Cripple Creek, El Paso county, Colo.
Place of business: Not given.

For Constable Cripple Creek Justice's Precinct. (Vote for one.)

L. S. LAMBERT—Long Term. Republican.
P. O. address: Cripple Creek, El Paso county, Colo.
Residence: Cripple Creek, El Paso county, Colo.
Place of business: Not given.

JOHN PENNINGTON—Long Term. People's Party and Democrat.
P. O. address: Cripple Creek, El Paso county, Colo.
Residence: Cripple Creek, El Paso county, Colo.
Place of business: Not given.

For Justice of the Peace Victor Justice's Precinct. (Vote for one.)

WILLIAM MELDEN—Long Term. Republican.
P. O address: Not given.
Residence: Victor.
Place of business: Not given.

ALEXANDER McINTOSH—Long Term. People's Party.
P. O. address: Victor.
Residence: North 4 street.
Place of business: Victor.

For Constable Victor Justice's Precinct. (Vote for one, each term.)

GEO. DICKERSON—Long Term. Republican.
P. O. address: Not given.
Residence: Not given.
Place of business: Not given.

THOMAS FLANNIGAN—Short Term. People's Party.
P. O. address: Anaconda.
Residence: Not given.
Place of business: Anaconda.

P. H. NEWMAN—Short Term. Republican.
P. O. address: Not given.
Residence: Not given.
Place of business: Not given.

ANDY SHORT—Long Term. People's Party.
P. O. address: Altman.
Residence Main street.
Place of business: Altman.

For Justice of the Peace Divide-Gillett Justice's Precinct. (Vote for one.)

C. W. McREYNOLDS—Long Term. Republican.
P. O. address: Gillett.
Residence: Gillett.
Place of business: Gillett.

For Constable Divide-Gillett Justice's Precinct. (Vote for one.)

CHAS. GRIFFITH—Long Term. Republican.
P. O. address: Gillett.
Residence: Gillett.
Place of business: Gillett.

To vote for or against all the Amendments, place a Cross Mark (X), with ink, in the square opposite "For all the Amendments" or "Against all the Amendments."

FOR ALL THE AMENDMENTS:

AGAINST ALL THE AMENDMENTS.

If you have not voted for or against all the Amendments above, place a Cross Mark (X), with ink, in the square opposite each Amendment you wish to vote for or against.

For the Amendment to Section 1 of Article XI of the Constitution of the State of Colorado.

Against the Amendment to Section 1 of Article XI of the Constitution of the State of Colorado.

For the Amendment to Section 8 of Article XI of the Constitution of the State of Colorado.

Against the Amendment to Section 8 of Article XI of the Constitution of the State of Colorado.

For the Amendment to Section 3 of Article XI of the Constitution of the State of Colorado.

Against the Amendment to Section 3 of Article XI of the Constitution of the State of Colorado.

STATE OF COLORADO, }
COUNTY OF EL PASO, } ss

Pursuant to Section 1, Page 226, Session Laws of Colorado for 1891, notice is hereby given that the above is a list of all nominations to offices certified to me to be voted for at the General Election to be held on Tuesday, November 6th, A. D. 1894, as appears by certificates on file in my office.

SEAL

In witness whereof, I have hereunto set my hand and official seal, at Colorado Springs, this 29th day of October, A. D. 1894.

F. W. HOWBERT, County Clerk.

THE OFFICIAL LIST OF NOMINATIONS

Certified to the County Clerk of El Paso County, Colorado, to be Voted for at the General Election to be Held on Tuesday, November 6th, A. D. 1894.

To Vote a Straight Party Ticket place a Cross Mark (X) with Ink in the Square opposite your Party Emblem.

REPUBLICAN TICKET	
DEMOCRATIC TICKET	
PEOPLE'S TICKET	
PEOPLE'S PARTY TICKET	
PROHIBITION TICKET	

If you have not voted a Straight Ticket above place a Cross Mark (X) with Ink opposite Each Name you wish to vote for in the Blank Space left for that purpose.

For Representative in the LIV. Congress of the United States for the Second Congressional District. (Vote for one)

JOHN C BELL, People's Party and Democrat
P O address: Montrose, Colo.
Residence, Montrose, Colo
Place of business Montrose, Colo

THOMAS M. BOWEN, Republican
P O address 219 West Twelfth street, Pueblo, Pueblo county, Colo
Residence: 219 West Twelfth street, Pueblo, Pueblo county, Colo
Place of business. Not given

GILES OTIS PEARCE Independent Laborers Organized
P O address: Colorado City, El Paso county, Colo
Residence 708 Colorado avenue, Colorado City, Colo
Place of business 708 Colorado avenue, Colorado City, Colo

WILLIAM A RICE Prohibition.
P O address Grand Junction, Mesa county, Colo
Residence Grand Junction Colo
Place of business Grand Junction, Colo

For Judge of the Supreme Court of Colorado (Vote for one)

JOHN CAMPBELL, Republican
P. O address Colorado Springs, Colo
Residence 1530 N Tejon street
Place of business Courthouse

J. WARNER MILLS, People's Party and
P O. address 454 Club building, No 1731 Prohibition
Arapahoe street, Denver Colo
Residence 2350½ Gilpin street, Denver, Colo
Place of business 454 Club building, No 1731 Arapahoe street, Denver, Colo

ADAIR WILSON Democrat.
P O address Durango, Colo
Residence Durango, Colo
Place of business Not given

For Governor (Vote for one)

ALBERT W McINTIRE, Republican.
P O address La Jara, Colo
Residence: Near La Jara, Colo
Place of business: Alamosa, Colo

GEORGE RICHARDSON, Prohibition.
P. O address Argo, Arapahoe county, Colo
Residence. Argo, Colo
Place of business. 18 Jacobson building, Denver, Colo

CHARLES S THOMAS Democrat.
P. O. address Nos 626-627 Ernest & Cranmer building, Denver, Colo
Residence 1600 Sherman avenue, Denver, Colo
Place of business Not given

For Lieutenant Governor (Vote for one)

MISS ALICE M CATTLIN, People's Party.
P. O address. Montrose, Montrose county, Colo
Residence. Montrose, Montrose county, Colo
Place of business Montrose, Montrose county Colo.

ASA B. COPELAND, Prohibition.
P O address Greeley, Weld county, Colo
Residence. Greeley Colo
Place of business: Greeley, Colo

ANGENNETTE J PEAVEY, Republican.
P O. address Denver, Colo
Residence 1253 Sherman avenue
Place of business 1253 Sherman avenue

For Regents of the State University. (Vote for two)

CHARLES R DUDLEY, Republican and Democrat.
P O address Denver, Colo
Residence: 1405 Lawrence street, Denver,
Place of business Chamber of Commerce building

SIDNEY A GIFFIN, Republican.
P O address Boulder, Colo.
Residence Boulder, Colo
Place of business Boulder, Colo

MRS HELEN S. JUDSON, Prohibition.
P O address: Cripple Creek, El Paso county, Colo
Residence: Cripple Creek, Colo
Place of business Cripple Creek Colo

L J MORRISON, People's Party
P O. address Howard Fremont county, Colo
Residence: Howard, Fremont county, Colo
Place of business Howard, Fremont county, Colo.

BARNEY O'DRISCOLL, People's Party.
P O. address: Silverton, San Juan county, Colo
Residence Silverton, San Juan county, Colo
Place of business Silverton, San Juan county, Colo.

CHAUNCY STOKES, Prohibition
P. O address: Boulder, Boulder county, Colo.
Residence: Boulder, Colo
Place of business Boulder, Colo

FRANK E. WHEELER, Democrat.
P. O. address Creede, Colo
Residence: Creede, Colo.
Place of business Not given.

For State Senator Third Senatorial District. (Vote for one)

JAMES DOYLE, Democrat and People's Party.
P. O. address Victor, El Paso county, Colo
Residence Portland Mine, El Paso

For Members of the House of Repre-

CHAS STINSON—Long Term. People's Party.
P O. address Monument.
Residence: Not given.
Place of business: Not given.

For Justice of the Peace Husted-Edgerton Justice's Precinct (Vote for one, each term.)

G. A BAIN—Short Term. People's Party.
P O. address: Not given.
Residence: Not given
Place of business Not given

EMERY P MOON—Long Term Republican.
P O. address Husted, Colo
Residence: Not given
Place of business Not given.

E P. McALROY—Long Term People's Party.
P O address Not given
Residence Not given
Place of business Not given.

For Constable Husted-Edgerton Justice's Precinct. (Vote for one, each term)

WM McALROY—Long Term People's Party.
P O address Not given
Residence Not given
Place of business Not given

HARRY H STRONG—Long Term Republican
P. O address: Edgerton, Colo
Residence Not given.
Place of business: Not given.

FRANK TAYLOR—Short Term. People's Party.
P. O address. Not given.
Residence Not given.
Place of business Not given

For Justice of the Peace for Colorado City Justice's Precinct (Vote for one)

J. E CLARK—Long Term Republican.
P. O address Colorado City, Colo
Residence: Colorado City, Colo
Place of business. Colorado City, Colo

C. E TROWBRIDGE—Long Term. People's Party.
P. O address: Colorado City.
Residence: Bott's Addition
Place of business City Hall

For Constable for Colorado City Justice's Precinct. (Vote for one)

JOHN AUGDEN—Long Term People's Party.
P O address: Colorado City.
Residence: Bott's Addition
Place of business: Midland Shops

ALF. JOHNSON—Long Term. Republican
P. O address: Colorado City, Colo.
Residence: Colorado City, Colo
Place of business Colorado City, Colo

For Justice of the Peace Fountain-El Paso Justice's Precinct (Vote for one, each term)

C C CHILD—Long Term, Republican
P O address Fountain
Residence Not given

E. E. BROWN—Long Term. People's Party.
P. O. address: Not given.
Residence: Not given.
Place of business: Not given.

DAN SEVERY—Short Term. Republican.
P. O. address: Cascade, Colo.
Residence: Cascade, Colo.
Place of business: Not given.

O. S. UNDERHILL—Long Term. Republican.
P. O. address: Green Mountain Falls.
Residence: Green Mountain Falls.
Place of business: Not given.

For Constable Green Mountain Falls Justice's Precinct, (Vote for one)

M. H. DUESENBURY—Long Term. People's Party.
P. O. address: Not given
Residence: Not given
Place of business: Not given.

JOHN N. PORTER—Long Term Republican.
P. O address: Green Mountain Falls, Colo.
Residence Green Mountain Falls, Colo
Place of business: Not given

For Justice of the Peace Peyton Justice's Precinct. (Vote for one, each term.)

J. A. HOYT—Short Term. People's Party.
P. O. address. Peyton.
Residence: Peyton
Place of business Peyton.

PARDON BAYLES—Short Term. Republican.
P. O address: Peyton
Residence: Not given.
Place of business: Ranch

HOMER VAN HORN—Long Term. People's Party.
P. O address: Peyton.
Residence: Peyton.
Place of business: Peyton.

J C. ZIMMERMAN—Long Term Republican.
P. O. address: Peyton.
Residence Not given
Place of business: Ranch

For Constable Peyton Justice's Precinct. (Vote for one, each term.)

H. H. BEMIS—Short Term. Republican.
P. O address: Peyton.
Residence: Not given.
Place of business. Ranch.

E G. HOYT—Short Term. People's Party.
P. O. address: Peyton.
Residence: Peyton.
Place of business: Peyton.

W. S McMANN—Long Term. Republican.
P. O address: Peyton.
Residence: Not given.
Place of business Ranch

W. T. PEYTON—Long Term. People's Party.
P O address Peyton.
Residence Peyton

HE WANTED BILL

—He Was a Feelin' Man, and He Was Missing.

"Is this the place that people come to relate shameful cases?" he asked as he walked into the Central station at 10 o'clock the other night.

The sergeant raised his head and sized the caller up as a man on the downward side of life from a back township and quietly answered:

"Yes, we listen to shameful as well as other kinds of cases. What have you got to tell?"

"My hull fam'ly has bin shamefully treated by a feller named Bill Hoyt, and I want him arrested."

"Well, what did Bill Hoyt do?"

"He cum along to my place last May a-sellin wire clothslines and was tooken sick. My wife she 'tended him as if he had bin her own brother, and I sot up with him and waited on him as I would my own father."

"I see."

"Bill was sick and lay in around for three months, and all the money he ever offered me was $10. He had chicken soup and custards and mashed taters and the best in the house, and I told him he needn't worry about what he owed. T'other night, when I was milkin, he came out in the barnyard and asked for the hand of my darter Mary. He'd fell in love, he said, and he wanted to marry her right off."

"I'm listening," said the sergeant as the old man paused.

"Waal, he talked so smooth and nice and made sich promises that I told him to go ahead. He said he was a leetle short of cash, and I lent him $30 to go ahead with. Next day he started for Detroit to git his clothes, and we hain't n hide nor hair of him since. We've heard of him, though."

"What did you hear?"

"I've got three gals—Mary, Sarah and Jane. The blamed scoundrel was engaged to marry all three of 'em."

"No!"

"True as you live! There are five other gals in the nayburhood, and he had three of 'em on the hook as well, makin six gals he was goin to marry."

"He was a hustler," said the sergeant.

"Yes, he was. Yesterday my wife owned up that he tried to coax her into a spin with him, and the wife of one of my nayburs says he writ her three love letters."

"Well, I declare!"

"And we suspect he was also engaged to the schoolteacher, in love with two hired girls and had his plans all laid to hetch a widder. Isn't that a shameful rage?"

"I should say it was!"

"There's sighin and weepin and jawin and lamentin for six miles up and down the road, but Bill Hoyt, he cometh not."

"And you want him caught?"

"Yes; I want you to ketch him. I think he's right here in town and engagin himself to a different woman every day. If you ketch him, I want to be locked in a room with him for about 15 minutes."

"For what reason?"

"For the reason that I want to take off my coat, spit on my hands and make him a speech. I want to say to him, 'Bill Hoyt, durn yer picter, you've got to produce them $30 you borrowed of me, or I'll hammer ye within an inch of yer life!'"

"But about his lovemaking?" asked the sergeant.

"Waal, I dunno. Sometimes I kinder think I orter lick him for bustin the hearts of my three gals, and again I kinda feel sorry for a poor cross eyed feller who has never known a mother's care. It will sort of depend, I guess."

"Depend on what?"

"If he hands me over them $30 and about $2 for my trouble and sorter cries and says he's sorry and wishes he hadn't done it, I'll probably let him off, but, sir—but, sir—"

"But what?" asked the sergeant as the old man pounded on the desk with his fist.

"But, sir, I shall give him to emphatically understand that the next time he asks one of my gals to marry him—one of my gals, sir—the very next time, sir—he's either got to walk up to the rack or—or—"

"Or what?"

"Or I'll hunt him down and take him by the throat and make it cost him at least $24 to settle the case. Yes, sir, I'll do it, sir, and good night, and ketch him if you kin, sir!" Detroit Free Press.

AN EXTRAORDINARY INSTANCE.

CHAPTER I.

Marie was a beautiful girl who had broken several engagements and had been advertised in the society columns. One night, while going home from a party, a thief jumped into her carriage and stole $17,000 worth of her diamonds.

CHAPTER II.

She attended a very swell party one night and was called upon to recite. After the usual apology she recited a poem which was so improper that women were carried out in a fainting condition and strong men wept. She was banished from decent circles, and her picture was printed in all the pink weeklies.

CHAPTER III.

After marrying a decrepit English nobleman and leaving a wake of scandal across Europe she returned to America and eloped with a gambler. Her husband sued for divorce, and the evidence was so revolting that the judge had to keep a fumigating pan on the desk in front of him.

CHAPTER IV.

When the trial was ended, her husband received a divorce, and all the shocking charges against her were fully sustained by the jury. She was chased out of her hotel, and hardened traveling men went out and stood on the platform rather than ride in the same railway coach with her.

CHAPTER V.

When she had reached her old home, she went to see her broken hearted father.

"Prepare yourself," said she. "I am going to do something which will cause a tremendous sensation."

"I feared as much," he replied, sobbing.

"Yes," she continued, "I am about to refuse to go on the stage." Chicago Record.

Filling His Want.

Smith—Tommy, see if you can't get me a spindle of some kind.

Tommy (a few seconds later)—I want you.

Smith—That'll do first rate. Just the thing. Thanks! New York World.

How Those Sonnets Are Made.

Liber—Penleigh is going to make a success as a poet.

Jamson—What makes you think so?

Liber—Last week he got an order for a sonnet from a big magazine, and ever since then he's been going to an idiot asylum and making careful notes of the inmates' talk as literary material. Chicago Tribune.

Waking Him Up.

Wife (to husband)—Arthur, love, I want you to give Jack a good scolding tomorrow morning.

Husband—What for? I am perfectly satisfied with the fellow.

Wife—Well, you know, he has to beat the carpets tomorrow, and he strikes ever so much harder when he's in a bad temper. Tit-Bits.

The Usual Answer.

Dora—Men may not think so, but nowadays there are a great many girls who have no intention of ever marrying.

George—Oh, I know it! I've proposed to a dozen of them. New York Weekly.

Doing an Injury.

"You insult a good dog," says the Manayunk philosopher, "when you speak of some people leading a dog's life." Philadelphia Record.

Too Great a Sacrifice.

The two had sat in moody, sullen silence for some minutes. Then she spoke.

"Before we were married, Algernon," she said, "you used to declare you could give up heaven itself for me."

"Yes," answered Algernon bitterly, "but I little thought you would ever ask me to give up smoking." Chicago Tribune.

At the Circus.

The keeper was walking along by the elephant, leading the kangaroo, and the elephant stopped, blowing dust into the tiger's cage, in order to address a few remarks to the kangaroo.

"Oh, I say!" he called to that marsupial, "what's that thing you've hitched onto yourself?"

The kangaroo looked at his tail a moment and then took a squint at the elephant's trunk.

"That's all right," he chattered. "That's my trunk. I wear it there so I won't tread on it," and the royal Bengal tiger rolled over and howled. Hamilton (Ont.) Times.

Having His Wife About Him.

Life.

He Preferred the Other.

The brakeman on a train out of Chicago had been grievously hurt in an accident, and as he lay on the grass by the side of the track a group of passengers gathered about him while the doctor investigated the extent of his injuries.

"If he had a stimulant of some kind, he might last for some time," said the physician after his examination. "Have any of you a flask of whisky?"

"I have," responded a St. Louis drummer, and he handed out a pint of liquor.

"Take this," said the doctor kindly as he raised the injured man's head.

"What is it, doctor?" he asked feebly.

"Whisky. This gentleman from St. Louis has brought it to you," said the doctor as coaxingly as if he were talking to a child.

"Is it St. Louis whisky?" whispered the brakeman.

The doctor looked up inquiringly at the drummer.

"I got it there last night," said the drummer.

The brakeman, with a last effort, waved the flask aside.

"I thank you, doctor," he said very slowly and in scarcely audible tones; "I'm hurt bad enough already," and he closed his eyes to open them no more on earth. Detroit Free Press.

An Exciting Time.

A boy who was recently sent to a boarding school has just sent the following letter to his loving and anxious mother: "I got here all right, and I forgot to write before. It is a very nice place to have fun. A feller and I went out in a boat, and the boat tipped over and a man got me out, and I was so full of water that I didn't know nothin for a good long while. The other boy has to be buried after they find him. His mother came from Lincoln, and she cries all the time. A hoss kicked me over, and I have got to have some money to pay the doctor for fixing my head. We are goin to set an old barn on fire tonight, and I should smile if we don't have bully fun. I lost my watch and am very sorry. I shall bring home some mud turtles, and I shall bring home a tame woodchuck if I can get 'em in my trunk." New York Tribune.

In Fear.

Enoch Arden, after an absence of 20 years, approached his humble cottage from the rear, but the most casual observer could not fail to notice that Enoch's suspenders were fastened with shingle nails and that there was a dearth of woman's care throughout his make up.

"Ah!" he sighed as he faltered on the back door step.

He raised his hand as if to knock, hesitated, covered his face and shrank away.

"I dare not!" he exclaimed.

He had suddenly reflected that he had forgotten to buy saleratus, as she directed upon the occasion of his departure long ago.

After he had gone the gibbons moon rose grandly above the tree tops just as if nothing had happened. Detroit Tribune.

How It Came to an Untimely End.

A party of three policemen got leave of absence the other day and went on a hunting and fishing excursion, their objective point being a secluded spot in a locality of whose whereabouts it is only necessary for the purposes of this narrative to mention that it was several miles from anywhere and could only be reached by a long and laborious journey in a wagon from the nearest railway station.

The party arrived at its destination an hour or two before nightfall and proceeded to unload. The tent, the camp stove, blankets, eatables, guns, ammunition, gamebags, fishing rods and other necessities of the campaign were taken out of the wagon by Mike and Larry and piled on the ground.

"I guess that's all," said Mike, preparing to climb out.

"Not by a jugfull!" responded Dennis, the ranking officer of the squad. "Look over in that corner begant ye. There's a jug. It's full. Mind, now, how ye handle it."

Larry picked up the jug with great alacrity.

But in handing it out he had the misfortune to strike it against the bird wheel.

And it broke all to pieces.

There was a ghastly, horrible silence. It was broken at last by Dennis.

"Boys," he said in a heartbroken, world weary, but resolute voice, "git out o' that an help me pile these things back in the wagon." Chicago Tribune.

Settled It.

The poissant Fomhatan paused upon the prostrate Smith with a frown.

"Papa," exclaimed the fair Pocahontas, "what on earth are you going to do?"

The chief moistened his palms and grasped his club more firmly, but was silent.

"No," cried the girl, quickly divining his purpose. "I don't believe I want his hair barged."

Which, considering the times and the state of sentiment, was neither a scalp nor a propos. Detroit Tribune.

He Guessed It.

Strawley (meeting Singerly in a saloon)—You're just the man I've been looking for.

Singerly—How did you know I was in here?

Strawley—They told me at your office you were out getting your lunch. Clothier and Furnisher.

Impossible.

"Then you did not say," he demanded, pale with resentment, disappointment, baffled hopes and a few more, "that you would marry me in a minute if you got the chance?"

"I must have been joking," she faltered.

For a time he did nothing but breathe through his nose and set teeth.

She was the first to break the silence.

"Look you," she said, with an effort to be calm. "It is impossible. We'd have to cut all the music and make the bridal procession enter the church on the dog trot. Minute? Ridiculous!" Detroit Tribune.

A Young Man with an Idea.

Life.

Modern Enterprise.

"You say," inquired Hobbs, "that you mean to start an antiquarian store and expect to make it a success?"

"Of course I do," replied Nobbs, with elation. "I'll advertise in a way that'll fetch 'em. Just look at this sign." And he joyously produced an 8 by 10 window placard reading:

D. NOBBS.
ANTIQUITIES
All the Very Latest Styles.

Chicago Tribune.

With an Eye to His Welfare.

Mrs. Flannagan—Arrah, that Mickey of yours is the smart boy. Mrs. O'Brien! Is it to college yez'll be sendin him when he grows up?

Mrs. O'Brien (indignantly)—An do yez t'ink, Mrs. Flannagan, thot I'd be entrustin me boy to the brutalizin surroundin's of college, an ruffianly as colleges, wid their foighting an football, be these days, at all, at all? Truth.

THE VOTE FOR GOVERNOR.

County.	Helm	Maupin	Waite.	County.	M'Intire	Thom's	Waite.
Arapahoe	1165	2004	3093	Arapahoe			
Archuleta	107	57	54	Archuleta			
Baca	154	21	133	Baca			
Bent	162	12	214	Bent			
Boulder	1399	1311	3031	Boulder			
Chaffee	704	79	867	Chaffee			
Cheyenne	90	12	30	Cheyenne			
Clear Creek	595	9	1674	Clear Creek			
Conejos	868	56	(b)492	Conejos			
Costilla	570	73	273	Costilla			
Custer	290	91	281	Custer			
Delta	75	79	569	Delta			
Dolores	90	43	556	Dolores			
Douglas	308	21	196	Douglas			
Eagle	278	58	597	Eagle			
Elbert	183	53	163	Elbert			
El Paso	2670	267	2174	El Paso			
Fremont	745	412	879	Fremont			
Garfield	630	195	512	Garfield			
Gilpin	444	22	762	Gilpin			
Grand	115	35	77	Grand			
Gunnison	554	52	732	Gunnison			
Hinsdale	40	61	162	Hinsdale			
Huerfano	717	492	254	Huerfano			
Jefferson	183	224	690	Jefferson			
Kiowa	155	54	72	Kiowa			
Kit Carson	296	40	186	Kit Carson			
Lake	1021	296	1970	Lake			
La Plata	90	169	810	La Plata			
Larimer	970	137	1007	Larimer			
Las Animas	1112	1115	482	Las Animas			
Lincoln	113	52	5	Lincoln			
Logan	308	50	215	Logan			
Mesa	625	191	316	Mesa			
Mineral				Mineral			
Montezuma	120	38	8	Montezuma			
Montrose	490	50	463	Montrose			
Morgan	205	41	182	Morgan			
Otero	476	106	503	Otero			
Ouray	537	20	1419	Ouray			
Park	369	24	613	Park			
Phillips	255	42	207	Phillips			
Pitkin	334	133	108	Pitkin			
Prowers	221	57	145	Prowers			
Pueblo	1460	855	1819	Pueblo			
Rio Blanco	119	73	143	Rio Blanco			
Rio Grande	595	63	410	Rio Grande			
Routt	167	147	158	Routt			
Saguache	326	34	311	Saguache			
San Juan	105	8	448	San Juan			
San Miguel	274	37	817	San Miguel			
Sedgwick	132	21	144	Sedgwick			
Summit	314	23	715	Summit			
Washington	245	55	89	Washington			
Weld	1179	71	1453	Weld			
Yuma	186	111	419	Yuma			
Total	25806	8511	44242	Total			

A Fisherman.

He went fishing, and when he came back a friend met him.

"Did you catch anything?" he asked, just as anybody would have done.

"No," in a tone of scorn.

"Well," exclaimed the friend, "you are truthful anyhow, which all fishermen are not."

"As to that," responded the fisherman, "perhaps you might have called them fish, but I wouldn't. The biggest one I got weighed only 12 pounds." Detroit Free Press.

Helping Him Out.

Tired Teddy—Wot 'r' ye flirtin wid de dog fer?

Gay Getup—He's an ole acquaintance o' mine.

Tired Teddy—Does he like yer?

Gay Getup—Dead gone on me. He gives me a bite every time I comes round. Brooklyn Life.

Saving Himself.

The late Professor Hyrtl was once in the room when Professor Langer was conducting the examination of an aspirant for the medical degree. Langer handed the student a small bone, saying: "Mr. Candidate, here is a bone. Don't look at it, but tell me from feeling it what kind of a bone it is, whether it belonged to the left or right side of the body and whether it was a part of a man or woman."

The poor student blushed from embarrassment. There was a large audience present, and he saw failure staring him in the face. He cast a helpless glance at Hyrtl, who moved about restlessly in his chair for a moment, and then sprang to his feet. "And tell me, Mr. Candidate," he cried out, the spirit of anger lighting up his large, blue eyes, "after answering the questions of my dear colleague the name of the original possessor of this bone, and where and in what street he lived."

This unexpected outburst "saved the day" for the poor candidate, but Professor Langer ever after declined to conduct an examination when Hyrtl was present. Argonaut.

A Great Dog.

"When I was a-livin back east," said the man with the ginger beard, "I owned one of these here little woolly Scotch terriers that was one of the smartest animals you ever see. Funny thing! One day my wife was readin in the paper that woolly dogs wasn't goin to be in fashion that summer, and she says to me, in a jokin sort of a way, 'I guess we will haf to sell Dagobert that was his name and git a nice, fashionable, smooth haired dog.' 'All right,' says I, still keepin up the joke. Now, what do you suppose that there dog went and did?"

"Mebbe he committed suicide," ventured the grocer. "I have heard of dogs havin their feelin's hurt so bad that they killed themselves."

"Not much he didn't! Didn't I jist tell you he had a whole lot of sense? He jest sunked a quarter out'n the box where we kept the small change to pay the milkman and the newspaper boy and went down the barber shop and had his hair cut, that's what he did!" Indianapolis Journal.

Experience.

This is one of the unique experiences that befall the hardware trade. Some days since a dear old lady from the country went into a grocery store in Lewiston, Me., and offered some glue for sale. "Where did you get it?" asked the dealer. "Where did I get it?" she repeated proudly. "I made it. Where do you suppose? I have been saving up the feet of all the critters that we have killed in years, and here's the glue. I b'iled it out myself." When she was paid the small amount of money the glue was worth, she went off apparently happy and contented, though she got only 65 cents. Hardware.

Not Present.

She was speaking of her family.

"Papa," she observed, "is a very hardworking man."

He started from his seat.

"In that case"

He paced the floor nervously.

"I guess I'd better strike somebody else for that $5 I've got to have."

Muttering incoherently, he left the house. Detroit Tribune.

Board Thrown In.

Mr. Walk the Boards—I've got a really first class engagement at last.

Second Actor—What is it?

Mr. Walk the Boards—I have been hired to play a part in which I have to cook and eat a plate of real ham and eggs at every performance. Tit-Bits.

A Backward Jump.

Reflection of an old coquette on taking up her position at the toilet table, all covered with vials and jars:

"Now for it. In another three hours I shall be 30 years younger." Charivari.

No Use.

Hendso—Why didn't you defend your wife's suit for divorce?

Saidso—I had known for years that what she said was law. New York World.

An Aspersion.

She (sweetly)—What beautiful roses! So fresh. Is that dew on them?

He (haughtily)—There is nothing dew on them.—Life.

A Dilemma.

Bearded Lady—The manager is in great trouble just now.

Snake Charmer—What is the matter?

Bearded Lady—He has proposed to the two headed girl. One of her accepted him, and one rejected him. London Quiver.

A Reason For His Pomposity.

Smith—It seems to me that Brown is an awfully pompous man—that is, he is so stiff in his treatment of strangers.

Jones—Why, don't you know the reason? It is due to his business? He is a starch maker.—Brooklyn Eagle.

The Latest.

She is really the most mannish girl
The gaping world e'er sees,
It is noted that her bloomers
Are lagging at the knees.
—Detroit Tribune.

NEWSPAPER ARCHIVES.com